Second Edition

Newport Daily News.

Second Edition

ESTABLISHED 1846. NEWPORT, R. I., MONDAY, JULY 8, 1907.---TEN PAGES. PRICE TWO CENTS.

Z-Z-Z-Z

Recognize the sound? Pleasant, isn't it, when you just get nicely fixed to drop off to dreamland to hear Mr. Mosquito and Mrs. Mosquito and all the Mosquito family tune up for their nightly serenade. You know they'll find you, but when? You lie and listen and wait until your patience is exhausted then you strike out in the dark hoping to catch something, but alas! Mosquito saw you first.

Now do you know we've an arrangement that will stop all that annoyance?

A Mosquito Canopy

Like a big tent. Hangs from the ceiling on a frame with long folds that let down around the bed shutting you in as safely as can be. The mesh of the netting is so fine that Mr. Mosquito has to stop on the outside, yet so open that not a breath of air is kept from you. From

$1.50

A. C. TITUS CO., 225-229 THAMES STREET, NEWPORT, R. I.

A few of the many places we have for sale at very moderate prices.

Cottage on South Baptist street, 7 rooms, all modern improvements, $3,000.

Cottage Vernon avenue, 8 rooms, all modern improvements, $3,200.

Cottage Clinton avenue, 8 rooms, $4,000.

Cottage Mt. Vernon street, 8 rooms all modern improvements, $5,000.

Cottage, Rhode Island avenue, 10 rooms, all modern improvement, 5,000 sq. ft. of land, $8,000.

Cottage East Bowery street 12 rooms all modern improvements, $3,000.

Cottage Dixon street, 10 rooms all improvements, 3,840 sq. ft. of land, $3,700.

Cottage Summer street 11 rooms all modern improvements, $4,500.

Cottage Church street 11 rooms improvements, 3,195 sq. ft. of land, $6,000.

Cottage Berkeley avenue, 10 rooms all modern improvements, $9,000.

Wm. E. Brightman,

Tel. 5. Corner Spring and Franklin Sts.

A BEAUTIFUL ASSORTMENT OF

Japanese Screens.

Our new importation of choice Jap. Screens are far the best we have ever imported, they are most beautifully embroidered and painted by the native Japanese artists in their original designs and natural colors. The value and the usefulness of Screens is highly appreciated by those who have one or more in their possession.

SPECIAL VALUES NEXT FEW DAYS.

75 Jap. Tall Screens, four fold, all well made, Jap. crepe cloth, colors red, blue, pink, brown and ecru, handsomely painted by hand, wistaria, lily, stork and picturesque designs, good values, worth $3.00. **$1.25**

36 Jap. Tall Screens Four fold cloth assorted colors. Elaborately embroidered in gold and silk, very ornamental for general use, $4.50 to $6. values, at **$3.75**

Magnificent Screens at $7.50, $12.50, $15, $25, $75.

The NEW STORE, JOHN H. KAZANJIAN & CO.

Cor. Bath Rd. Open Evenings until 9 Tel. 85. 156-168 Bellevue Ave.

Ocean Highland Company.

The annual meeting of the stockholders of the Ocean Highland Co., for the purpose of electing a president, treasurer, secretary and three directors, will be held in the office of the company, in Jamestown, at 3 P. M., Tuesday, July 9, 1907.

BENJAMIN S. COTTRELL, Secretary.

Sanitary Storage.

We have clean, well-ventilated storage rooms, for rent. Only high-class goods will be received. For prices, etc., apply at janiter's office, Realty building, Colonial avenue, off Washington square.

JUST OPENED

20 Large Persian Carpets

—IN—

Sarouk, Tabriz, Saruk, Kurdistan and Corovan Makes.

Those desirous of buying inexpensive and appropriate Summer Rugs, Mattings, Linoleum, etc., would do well to examine our stock.

THE KAZANJIAN COMPANY, Kazanjian Building.

TELEPHONE 1011.

WILL NOT SUBMIT FURTHER EVIDENCE.

Standard Oil Attorneys Make Formal Statement.

Sentence to be Passed on Indiana Company August 3.

CHICAGO, July 8.—The attorneys for the Standard Oil Company today declined to submit any further evidence in the investigation held Saturday by Judge Landis in the United States district court. Judge Landis then announced that sentence will be passed on the Standard Oil Company of Indiana which was convicted of using illegal railroad rates, August 3.

When the attorneys interested appeared before Judge Landis at the opening of court today he said to the attorneys for the company: "Have you anything to offer in this case prior to the entering of a final order?"

"We have a formal statement to make," said Attorney Rosenthal, who read it substantially as follows: "In answer to the court as to whether the defendant desires to offer any evidence tending to show that the defendant, or the Standard Oil Company of New Jersey, never violated the interstate commerce law before, and appearing now for the purpose of answering this inquiry, and denying the jurisdiction of the court in the premises, and contending that this entire inquiry is beyond the legal power of the court, the defendant still insisting that the record in this case shows that it is innocent of the offences charged in the indictment, the defendant desires to say: There are in the record no suggestions that this defendant ever before was charged with violation of the interstate commerce law.

"For this defendant now to assert its innocence of matters that it is not charged with, or attempt to show that it has been innocent of wrong doing in connection with matters outside of the record of this case, would present a situation unheard of in Anglo-Saxon jurisdiction."

The statement claimed at some length that the court has no right to go outside the record of the case in considering the penalty to be meted out.

The statement then concludes: "If the occasion shall ever arise in an appropriate proceeding where this defendant can, without any waiver of its legal rights, subject itself to the question of its having heretofore violated the interstate commerce law, it will certainly appear that since the passage of that law there has been no violation of its provisions by either the Standard Oil Company of New Jersey or the Standard Oil Company of Indiana."

Throughout the reading of the statement Judge Landis listened with much interest, and when it was concluded said abruptly: "The final order in this case will be entered Saturday, August 3. Call the next case."

J. D. Archbold, vice president of the Standard Oil Company of New Jersey; H. E. Felton, president of the Union Tank Line; C. M. Pratt, secretary of the Standard Oil Company, and F. Q. Barstow, the assistant treasurer, were in court during the proceedings.

TO SEND BABIES TO COUNTRY.

Salvation Army Women Ask for Rockefeller Mileage and Fees.

CHICAGO, July 8.—The Standard Oil Company, which is facing a fine in the United States court of a possible $29,000,000, was asked by Chicago Salvation Army women to give them the odd $1,200 in mileage and fees earned by John D. Rockefeller and others, so that 400 more babies of the tenement districts may get the fresh country air for a week.

Mr. Rockefeller returned to Cleveland Saturday night and left his $100 in the hands of Marshal Hey, enough money to send 40 babies to the country. In all, 14 witnesses came before the court. Each of them is entitled by law to a fee of $1.50 and five cents a mile for every mile traveled going and coming. Roughly, this amounts to a total of $1,200. It was this fund that the women of the Salvation Army determined should not lie idle.

SCHMITZ GETS FIVE YEARS.

Crowded Court Room Approved Ex-Mayor's Penitentiary Sentence.

SAN FRANCISCO, July 8.—Mayor Eugene E. Schmitz, convicted of extortion, was today sentenced to five years in the penitentiary. When the sentence was pronounced there was a remarkable outburst of applause from the hundreds of persons who crowded Judge Dunne's court room.

NOT IN FAIRHAVEN.

H. H. Rogers Said to Have Left for New York on the Kanawha.

FAIRHAVEN, Mass., July 8.—Inquiry at the summer home of Henry H. Rogers in this town today disclosed the fact that Mr. Rogers was not in Fairhaven. It was said that he returned to New York yesterday afternoon on his steam yacht Kanawha.

COURT TAKES NO ACTION.

Members of International Policy Holders' Committee Demur to Indictment.

NEW YORK, July 8.—George R. Scrugham, manager of the international policy holders' committee, through counsel today demurred to two indictments of perjury found against him in connection with the recent election of trustees of the New York Life Insurance Company. Charles T. Stircup, clerk, jointly indicted for perjury with Scrugham, also entered a demurrer. The court took no action on the demurrer.

STEAMERS ARRIVED.

New York, July 8, Barbarossa, from Bremen.

Boston, July 8, Romanic, from Mediterranean ports.

LATEST NAVAL NEWS.

Orders to Officers Issued by the Department Today.

(Special despatch to the News.)

WASHINGTON, July 8.—The following orders to officers were announced today by the Navy Department:

Rear Admiral George C. Reiter, placed on the retired list from July 6 and ordered to continue duties as president of the lighthouse board.

Commodore W. H. Beehler (retired), ordered to continue duties commandant of the naval station, Key West.

Commodore A. V. Wadhams (retired), detached from the navy yard, Norfolk, and ordered home.

Commodore J. H. Bull (retired), detached from the naval training station, San Francisco, and ordered home.

Captain D. D. V. Stuart, detached from the navy recruiting station, New York, and ordered to the navy yard, Norfolk as captain of the yard.

Lieutenant Commander H. E. Price, discharged from the naval medical school, Washington and ordered to resume duties on the Ohio.

Lieutenant J. F. Greene detached from the Indiana and ordered home.

Lieutenant J. V. Babcock, detached from the command of the Truxtun and ordered to command the Lawrence.

Ensign E. G. Fitch, discharged from treatment at Fort Bayard and granted two months sick leave.

Midshipman R. P. Scudder, detached from the Truxtun and ordered to the Lawrence.

Chief Carpenter A. Burke, detached from the naval station, Culebra, and ordered home.

Lond.

ADMIRAL BROWNSON RETIRED.

Reaches Age Limit but Continues at Head of Navigation Bureau.

WASHINGTON, July 8.—For the second time in recent years the head of the bureau of navigation will, after today and for an indefinite period of time, be filled by a retired officer. Rear Admiral Willard Herbert Brownson, who has filled the office of head of this bureau since the retirement of Admiral Converse, was today placed upon the retired list on account of age, but, like his predecessor, Admiral Converse by special direction of the President, will continue at the head of the bureau.

WILL EXPRESS NO OPINION.

Brownson Refuses to Discuss Movements of Battleship Fleet.

WASHINGTON, July 8.—Rear Admiral Willard H. Brownson, chief of the bureau of navigation of the Navy Department, has returned here, after a visit to President Roosevelt at Oyster Bay. He declines to express an opinion as to when the battleship fleet may move to the Pacific coast. Information obtained from a reliable source is to the effect that there is no likelihood of immediate orders being issued to Admiral Evans to send his fleet to the Pacific coast. The present program of the Navy Department is to have the ships of the Atlantic fleet engage in their usual summer drill manoeuvres.

THE BRADLEY EXPLOSION.

Haywood Defense Offers Testimony Regarding San Francisco Affair.

BOISE, Idaho, July 8.—The entire morning session of the Haywood trial was taken up today with the reading of testimony offered by the defense on the subject of the explosion at the house of Fred Bradley, on Washington street, San Francisco, in 1905. The testimony was taken by a commission appointed by Judge Wood, who is presiding at the present trial, and is intended to contradict Harry Orchard's story as to the placing of a bomb on the front porch of the Bradley house as a part of the conspiracy alleged against the Western Federation of Miners, and of which the state asserts that the Steunenberg murder was an incident.

The defense, during the stay of the commission in San Francisco, secured the testimony of Bradley himself and several others, expressing the belief that the explosion was due to gas, and declaring that the havoc wrought by it was not caused by dynamite. Orchard declared that the bomb arranged by him to be exploded when the front door was opened contained ten pounds of dynamite, encased in lead pipe.

The reading of the testimony in question and answer form was begun immediately after the convening of court, at 10 o'clock. Clarence Darrow undertook the long task, and seated himself in the high witness chair facing the jury.

TO GIVE AMERICA TIME FOR DEFENSE.

Japan Ambitious to Control Trade of Pacific.

Novoe Vremya Calls California Dispute "Mere Blind."

ST. PETERSBURG, July 8.—A despatch to the Official News Agency from Tokio says that Baron Goto, the Japanese imperial commissary in China, and president of the South Manchurian railway, ascribes the unfavorable attitude of the foreign press towards Japanese procedure in Manchuria mostly to prejudice, but he recognizes that the rough-shod methods of the Japanese soldiers are also responsible for the criticism. The baron recently sent a circular to the railway officials, urging them to strive to conciliate foreigners.

The Novoe Vremya today, commenting upon the experience of Russian shippers, confirms the reports that the Japanese deny the full use of the railways and customs for foreign goods, adding: "The Japanese, by fair or foul means, are pushing their own merchandise, even winking at contraband."

The Novoe Vremya expresses delight at the present state of the relations between Japan and the United States, says it hopes for the worst, states that the controversy over minor happenings in California is a "mere blind," asserts that Japan is ambitious to control the trade of the Pacific by the quasi-open door, and adds that she is representing herself as being the injured side.

Continuing, the Novoe Vremya remarks: "Japan cleverly negotiated agreements and alliances with European powers, warded off the possibility of a coalition against her, and narrowed her opponents down to a single enemy, this time America, who, like Russia, is at a disadvantage, lacking an army and navy on the ocean. The American tenure of the Philippines is virtually on sufferance at the will of Japan, but it will give America time to prepare for their defense."

The Novoe Vremya also indicates that Russia will be forced to observe a neutral attitude.

ORDERED TO AMERICA.

Foreign Office Director Sent in Connection with Japanese Affair.

TOKIO, July 8.—It is reported that Director Ishii of the commercial bureau of the foreign office has been ordered to proceed to America and Canada, evidently in connection with the Japanese labor question. The time of his departure has not yet been announced.

MANNED BY BRITISH CREW.

English Sailors and Firemen Take Strikers' Places on Barbarossa.

NEW YORK, July 8.—With her crew on strike, German steamship Barbarossa of the North German Lloyd line came into port today from Bremen, manned by British sailors and firemen, who were engaged to take the strikers' places.

GRANDE MAISON DE BLANC - PARIS -

TABLE AND BED LINENS—WOVEN BY HAND ON OUR OWN LOOMS, HANDK'S CURTAINS, BLANKETS, ETC.

TROUSSEAUX

WE CAUTION our clients that we have no house nor agent in NEWPORT and beg of them to write us directly, for their orders, in PARIS.

LOUVET FRERES, Proprietaires, 6 BOULEVARD DES CAPUCINES, 6

O. BOYER, Manager, (late of New York).

LIVERIES,

Dress and Undress for House and Stable.

Distinctive Styles.

A. B. COMMERFORD,

218 Thames Street.

Fresh Killed

R. I. Poultry,

Roasting Chickens,
Br. Chickens,
Incubator Chickens,
Capons,
Ducklings,
Fowls,
Green Geese, etc.

Marlboro Market,

We have Just Opened the Largest and Finest Assortment of Imported and Domestic

Upholstery Fabrics

That we have ever shown.

George E. Vernon & Co.,

91 JOHN STREET.

Makers of Fine Furniture. Interior Decorators.

Upholsterers. Drapers.

NOTICE!

I am the distributing agent in Newport for the product of

THE FRANK JONES BR., CO.,

PORTSMOUTH, N. H.

Ales and Porter, lively or still, in wood; also the celebrated Homestead Ale and Stock Porter. Special bottling at the brewery.

D. W. SHEEHAN,

18 & 20 KINSLEY'S WHARF.

Phone 326.

Dennis Shannahan,

HAY AND GRAIN

AGENT FOR H. O. HORSE AND DAIRY FEEDS OF ALL KINDS.

COMMERCIAL WHARF.

Band Concert

From 11:30 till 4,

Tuesday, July 9, 1907,

—BY—

NEWPORT MILITARY BAND

—AT—

FIRST BEACH LAND SALE,

Purgatory Road.

Come and enjoy yourself. See our large ad., page 8.

T. W. Freeborne, Auctioneer,

30 Years' Experience,

Would solicit the sale of

REAL ESTATE AND PERSONAL PROPERTY.

Best Results Guaranteed.

Telephone 1537. 228 Spring Street.

RALPH R. BARKER,

99 SPRING St. NEWPORT, R. I.

Headquarters for

WALL PAPERS, PAINTS, OILS, BRUSHES, etc.

DON'T GO A STEP FARTHER!

We have the best meat money can buy and we will send you home just what you want in a roast, chops or steak at a price easy to pay.

F. B. Coggeshall, 2 Washington Sq.

The Bee Hive.

BATHING SUITS

For Women, Men and Children.

You can't buy better Bathing Suit values.

We couldn't buy better values—and we tried.

Better styles, better wearing and better finished arn't made.

Our stock of Bathing Suits is not only dependable but wide. It embraces all manner and kind of good values.

Women's Bathing Suits with trimmed collar **$1.50**

Women's Bathing Suits of good quality mohair with trimmed sailor collar, cut full **$1.98**

Women's Bathing Suits of better mohair with collar and skirt trimmed with Hercules braid **$2.50**

Women's Bathing Suits of high lustre mohair with fine Soutache trimming **$3.75**

Women's Bathing Suits of best imported mohair in various styles with round or square neck **$3.95, $4.50, $4.95, $5.75 and $6.50**

Girls' Bathing Suits in a variety of combination trimming **$1.50, $1.98 and $2.50**

Men's two-piece Suits excellent quality **75c., $1 and $1.95**

Women's and Girls' Bathing Shoes **25c. and 50c**

Women's and Girls' Bathing Caps from **10c. to 98c**

After a plunge in the sea to avoid the chilly feeling wear a Worsted Knitted Coat. A new line just in. Women's sizes **$2.95, $3.75 and $4.50**

Misses' sizes **$1.95 and $2.25**

Hess-Leys Co.

This Morning's News.

POSTPONED FOR ONE WEEK.

Chicago Telegraphers Withhold Hostilities for a Short Time.

CHICAGO, July 7.—The Commercial Telegraphers' Union decided at its meeting today to postpone for one week the vote on the question of declaring a strike in the office of the Postal and Western Union companies in this city. A telegram from National President S. J. Small had much to do with the consent to withhold hostilities. President Small wired: "The situation more favorable daily. Western Union officials agree to meet a committee of the union operators Tuesday."

When the chairman of the local executive committee asked that the strike vote be postponed for one week there were calls of "cold feet," cowards" and "weak ones," but when the reason for the action was explained to the rank and file the vote for the postponement carried.

"Unless the companies make good in agreeing to submit their case to Commissioner Neill, just as the union has agreed to, nothing can stop a walkout next Monday," said a member of the national executive board.

Commissioner Neill will push his mediation efforts beginning tomorrow.

SCHMITZ DEMANDS SALARY.

Warns Auditor Against Paying Acting Mayor's Requisitions.

SAN FRANCISCO, July 7.—Mayor Schmitz yesterday made a formal demand upon Auditor Horton for his full salary for the month of June, and for the $300 contingent fund allowed the mayor's office for July. The letter contained a warning against paying these or any other sums upon the order of James L. Gallagher, the acting mayor. The auditor was notified that he, with his bondsmen, would be held responsible. Auditor Horton has decided that his only safe course is to refuse to pay mayoral demands unless they bear the signatures of both Schmitz and Gallagher.

GOLD STANDARD FOR GERMANY.

Thaler Will Cease to be Legal Tender On and After October 1.

BERLIN, July 6.—It was officially announced today that the thaler will cease to be legal tender October 1. It is the only coin extant ante-dating the establishment of the empire, and its disappearance will mark the establishment of a pure gold standard in Germany.

The mints have for several years been coining thalers into subsidiary silver coins.

TWO DAYS' BASE BALL.

National League.

At Boston—Boston 7, Cincinnati 5.
At New York—New York 6, St. Louis 2.
At Brooklyn—Chicago 5, Brooklyn 3; Brooklyn 5, Chicago 0.
At Philadelphia—Pittsburg 7, Philadelphia 5.

American League.

At Detroit—Detroit 2, Boston 3.
At Chicago—Chicago 1, Philadelphia 1 (13 innings).
At Cleveland—Cleveland 4, New York 0.
At St. Louis—Washington 9, St. Louis 5 (11 innings).
At Chicago—Chicago 6, Philadelphia 0.
At St. Louis—Washington 12, St. Louis 6.

Eastern League.

At Baltimore—Providence 5, Baltimore 1.
At Buffalo—Buffalo 3, Rochester 2.
At Jersey City—Jersey City 3, Newark 2; Newark 2, Jersey City 0.
At Toronto—Toronto 6, Montreal 1.
At Rocky Point—Providence 5, Jersey City 2.
At Newark—Newark 5, Baltimore 1.

New England League.

At Lynn—Lynn 1, Fall River 0.
At Lawrence—Lawrence 3, Brockton 2.
At Worcester—Worcester 7, New Bedford 2.
At Haverhill—Lowell 1, Haverhill 0.

NOISE AND THE INSANE.

When asked whether her society was having trouble in suppressing unnecessary whistling by steamers on the river, Mrs. Isaac L. Rice of New York who has been engaged in a campaign against unnecessary noise, said that there had been a marked improvement, but that there was still a great deal of unnecessary noise from that source. She said:

"I have almost fought that I detected an unusual amount of tooting out here in front of my house during the last week or more. Of course, I may be mistaken, but every loud noise wakes me up, and it has seemed that these toots have been longer and louder than usual. But the tugboat men need not think that I am going to prosecute them for disturbing me. What I will prosecute them for is noise over on the East River near the city hospitals. The superintendent of the Manhattan State Insane Asylum, where there are 4,500 insane patients, told me the other day that the insane suffered untold misery from noise on the river, and the the worst so-called insurrection there was caused by an unusual amount of outside noise. I have my life work all planned out, and it is just along the lines of helping the hospital patients."

PERSONALS.

....It is stated in French military circles that Major Alfred Dreyfus—a former captain of artillery, who was sentenced on a charge of treason to imprisonment on Devil's Island, is shortly to retire from the army, accepting a pension.

....A dismissed employe yesterday slashed with a knife Nicholas Poussin's masterpiece "Winter, or the Deluge," in the Louvre, Paris. When arrested the man said that his object was to attract attention to his grievance. The painting, which is valued at several hundred thousand francs, it is feared cannot be repaired.

....Sixty thousand sailors look to H. A. Hanbury for advice and for protection. Mr. Hanbury is the United States shipping commissioner for the port of New York. He is the sailor's judge and jury. The men who sign on foreign crafts now must appear before him for their papers instead of going to the consuls of the various countries. He decided all disputed questions between men and their sailing masters.

....The Washington police department has sent out a notice to look out "for a brindle bulldog with a Great Dane head." It is said in the notice that the dog belonged to President Roosevelt. This is supposed to be the dog sent to the President in May by an admirer in Ohio named Smith after the news had been printed that Pete, the President's bull terrier, had been whipped by another dog. The bulldog Great Dane looked like a fighter, but no guarantee came with him.

SYMPATHY FOR NEGROES.

Former Governor of Georgia Addresses a Large Audience on the Relation of the Races in the South.

Former Governor W. J. Northern of Georgia was the orator at the Fourth of July celebration at Montclair, speaking to a large audience on the relation of the races in the South.

"It is a great mistake," he said, "to believe that there is no kind of harmony between the better elements of the races in Georgia and at the South. Quite the contrary is true. It would be best for all parties, if the white man, strong and dominant, would look seriously and sympathetically at the weaker and the dependent race, and seeing him just as he is, intelligently set about aiding him.

"This is just what we have begun to do in Georgia upon a plan based entirely upon our local conditions, as in my judgment, all other people must be allowed to do.

"The negro in Georgia has now put himself as a dependent upon the superior race by his own public, general and voluntary statement. This the people in Georgia have publicly proclaimed. All that we now need in order to work out our problem slowly and surely is the sympathy and not the criticism of those who still do not understand the great hindrances that are yet in our way. While we deny and disallow social equality, we are quite as free to grant and to defend the negro's fullest rights in industrial privileges and business opportunities.

"If the negro is made industrially capable and oindustrially reliable the people of the South would rather have his service than such as could be rendered by any other people upon the earth. But it is possible that the kind of education to which he has been encouraged in some quarters has given him a feeling of self-sufficiency that has lifted him entirely out of his place among the people who would be more than glad to use him, with profit to himself, if he were not willing to serve."

In conclusion Mr. Northern said:

"While the negro is in no way responsible for the beginning of the problem, he is most criminally responsible for its wicked continuance. This responsibility is upon them, and upon them solely. We expect to so hold them until they are controlled, properly punished and made obedient to law. In this effort the better negroes are now rendering most helpful service and counsel."

MIDDLETOWN.

[Regular correspondence of the News.]

Next Saturday and Sunday the Middletown Woman's Christian Temperance Union will celebrate its twenty-fifth anniversary. Saturday a lawn party will be held with the president, Mrs. R. Jason Grinnell, on Vaucluse avenue. The speakers will be Mrs. Dennis, district president, and Mrs. Katherine L. Stevenson, president of the Massachusetts Union. Miss E. Marion Perry, Mrs. Grinnell's niece, will sing. A reception and collation will follow the program, and special music by Corey's orchestra will be given during the evening. Sunday afternoon Rev. E. W. Burch of Newport will preach and in the evening Mrs Stevenson will speak.

Tuesday evening, at the summer meeting of the Methodist Social Union, at the Methodist Church, a strawberry supper will be served. Rev. Marcus D. Buell of Boston University will speak. Miss E. Marion Perry will sing and other special music will be rendered.

Sunday, July 21, Dr. Alpha J. Kynett, secretary of Home Missions and Church Extension, will preach at the afternoon service in the Methodist Episcopal Church.

Miss Caroline T. Morse of New York is visiting her parents, Mr. and Mrs. Reuben W. Morse.

Miss Mary Brown is visiting her aunt, Miss Susan Anthony.

Mr. M. LeRoy Dennis and Mr. LeRoy W. Peckham spent Sunday in Bayonne, N. J., guests of Mr. and Mrs. J. McCartney.

Mr. J. Oscar Peckham is confined at home by a severe attack of lumbago.

A "rose tea festival" will be a feature at the next meeting of Aquidneck Grange.

Miss Bessie Brown of Newport is guest of Miss Claribell Grinnell.

Mr. Harford Albro has returned to business in Providence.

Miss Alice L. Albro, who has been confined to bed for several weeks, is again able to be up. She has been having a serious trouble with her eyes.

Rev. H. H. Critchlow preached last evening on "The Christian Young Man."

DEATHS FROM X-RAYS.

[Christian Advocate.]

The death of Dr. Weigel, a surgeon, of Rochester, from the disease due to the constant use of the X-rays makes the fourth who has lost his life from this cause. The others were an assistant of Thomas Edison, a Boston physician and a woman of San Francisco named Fleischman. In the case of Dr. Weigel, since 1904, when his right hand and all but the thumb and a finger of the left hand were removed, there had been four operations in trying to save his life. The first removed a part of the right shoulder; then a part of the muscles covering the right breast. Mystery completely envelops the cause of death, the disease being unknown to medical science, though it is believed to involve some great principle of life. Dr. Weigel was president of the Rochester Academy of Medicine and the American Orthopedic Society.

NEWPORT HOTELS.

UNITED STATES HOTEL

LATELY REFURNISHED AND UNDER NEW MANAGEMENT.
Open the Entire Year.
Reduced rates by the week or month.
W. PETERSEN, Prop.

New Perry House,

F. H. WISWELL, Proprietor.
Over $20,000 spent on this hotel within the last 12 months. Refitted and refurnished throughout. 10 Suites with bath.
European Plan. First-Class Cafe.

SUMMER RESORTS.

15 MILES OUT AT SEA.

Ocean View Hotel, Block Island,

Direct steamboat connection with New York.
Hot and cold sea water baths, electric lights and all modern appointments. Telegraph office and long distance telephone in hotel.

FOR SALE.
Two Building Lots.
One on Dartmouth and one on Summer Street.
The Barker Building & Realty Co

OUR PRESIDENTS.

JAMES MONROE.

The fifth president of the United States was born in Westmoreland county, Va., in 1758. He died in New York on the Fourth of July, 1831. During the earlier years of the Revolution he served with great bravery and ability as an officer in the American army. In 1803 President Jefferson sent him to France as special envoy to complete negotiations for the purchase of the vast territory of Louisiana. Monroe served as president from 1817 to 1825. His name is identified with the famous "Monroe doctrine," which was chiefly the work of John Quincy Adams, his secretary of state.

AMERICAN COUSULAR SERVICE.

Abundant Material, Including Men of College Training, Ready for President's Selection.

[John Ball Osborne, in Forum.]

In the whole history of the government there never was a time when the President had better material from which to make consular appointments than is now offered in abundance. In the early days nearly all the posts were filled by foreigners, with a sprinkling of American missionaries and broken-down clergymen; for the precarious income by fees did not justify many consules missi.

About the middle of the last century a brilliant galaxy of literary men, some who had won fame and others on the eve of triumph, adorned the service; thus, Hawthorne at Liverpool, Donald Mitchell at Venice, John Howard Payne at Tunis, and, during the Civil war, Howells at Venice and Stillman at Rome. The re-organization act of 1856, with its salary system, attracted many defeated politicians and unsuccessful business men. Following the Civil war came a goodly company of gallant officers of the Union army, among them Generals Badeau at London and Havana, Fairchild at Paris, Warner at St. John's New Brunswick, Shaw at Toronto and Manchester, and Torbet at Paris and Havana. Later, in the 80's, there was a marked increase in the number of lawyers, while still later the journalists came into evidence. Under the new regime the day of the college man—particularly the young man specially educated for the consular service—has at last arrived.

The first examination under the executive order of June 27, 1906, was held at the Department of State March 14 and 15 last. Of the 23 persons designated for examination by the President from states below their proportionate representation in the service, 18 appeared and were examined, with the result that 10 received the required mark of 80 and were duly certified as eligible for appointment. The ages of these eligible range from 26 to 43, four being above 35 and three between 26 and 30. Six of the eligibles have had practical business experience and four have had professional or journalistic training. Seven of the successful candidates have already been appointed to places in the lower grades.

The second examination will take place July 9 and 10. About 250 persons have made application, of whom about 90 have already been designated, which number will probably be increased to about 50 before the date mentioned. Most of these candidates are under 40 years of age, and a goodly proportion have enjoyed the advantage of a college training.

Hereafter the consular service—always fascinating, even when most insecure and transitory as regards tenure of office—will offer a most attractive career to ambitious young men—a career scarcely second in point of assured rewards to the army or navy, and certainly infinitely more interesting than office holding in almost any branch of government service at home.

The capable and worthy officer will have the strongest possible incentive to devote himself to the work of perfecting himself in his chosen career and faithfully serving the government to best of his ability, as well as fulfilling every duty enjoined by law or regulation toward his fellow-countrymen who are engaged in foreign trade or merely traveling abroad for pleasure, for he has it in his power so to shape his official conduct as to secure for himself at the Department of State an admirable record for efficiency, which, under the new system, will, when a question of retention in office or promotion arises, serve him to better advantage than all the political influence he might be able to summon to his aid.

Henry Biesel & Son,
Saddle, Harness
—AND—
Trunk Makers,
Horse and Stable Supplies, Leather Goods, Repairing.
256 THAMES STREET.
Telephone 383.

LAWN MOWERS.

Use a Spider Ball Bearing Mower. The finest direct gear mower on the market. We want everyone to own one of these mowers, and take this method of advertising. LOOK HERE.

Former Price.		Today's Advertising Price.
$ 8.00	14 inch cut	$6.50
9.00	16 inch cut	7.00
9.50	18 inch cut	7.50
10.00	20 inch cut	8.00

For a high speed, high wheel mower, buy a **Townsend Victory.** It is a ball bearing, long floating frame mower, the right kind for all places, like yours.

Cadet Mowers—14 in. $2.50; 16 in. $3; 18 in. $3.50. The best low price mower ever offered.

Hammocks—A fine line of elegant designs, lowest prices, come and see them. Lawn Swings, Lawn Seats and Croquet Sets.

Ice Cream Freezers—White Mountain and Alaska, 2 quarts to 20 quarts.

Screen Doors, Window Screens and Screen Cloth.

Hose, Hose, Rubber Hose—We have sold the New York Belting Co. Hose for eight years and have sold over 50,000 feet. Never had the first piece returned from defect. Warranted superior to other makes. We carry all grades from 12c. up.

SPECIAL: Some 2,000 feet of three-quarter hose, warranted for one season, at 12c. per foot. Lawn Sprinkler, Nozzles, Menders, Reels

THE GEO. A. WEAVER CO.,
19-23 BROADWAY.

DAIN MANUFACTURING COMPANY

Call attention to their Having Implements. Mowers with every good feature to be had on a machine. Side-Delivery Rake and Hay Loader are new patterns. When buying a Side-Delivery Rake, don't be deluded by talking points. See this one and you will know which kind to buy. The Hay Loader is built on altogether different principles than the old style on this market tried and found wanting by farmers years ago.
Tel. 32-5, Portsmouth. M. J. MURPHY, Agent.

INSECTICIDE.

"The Red Dragon."

A liquid Spray which instantly kills cockroaches, bedbugs, water bugs, ants, lice, gypsy and brown tail moths and insects of all descriptions. Also destroys the eggs and germs. A perfect disinfectant for sinks, drains, etc. Positively non staining and non-explosive.

It will pay you to call in and look at our stock of lawn mowers, high and low wheel and ball bearing, at reduced prices. Also on hand garden hose, garden barrows, lawn rakes, lawn sprinklers, etc.

ALEX N. BARKER & CO., 201 Thames Street.

NOW is the TIME and COLONIAL is the PAINT to Use.

5,000 gallons sold in Newport in the past two years. You don't have to go outside of good old Rhode Island to find out what it is made of, as it has the Chemist's Analysis on every can. A large assortment of colors to select from. Call for color card.

We carry a full line of Paint Supplies, such as Varnishes, Japalac and Rogers Floor Stain; Wax, Muresco, Glass and Brushes and everything carried in a first-class paint shop.

SPECIAL NOTICE—On and after June 10, our store closes at 6 P. M., Saturdays excepted.

Wm. B. Scott & Co.,
8 & 10 Broadway.

FOR SALE
At a Bargain, 2 20-H. P. Standard Engines.
Used only three weeks for experimental purposes.
NEWPORT ENGINEERING WORKS 359-365 Thames St

HALL & LYON CO.
APOTHECARIES.

Ku-te-Lave
COMPLEXION SOAP.
An absolutely pure soap. Free from all alkalies; softens and whitens the skin.
15c cake; 40c box.

Be sure and get a coupon for
THE FORD AUTOMOBILE
We give away
AUGUST 3, 1907.

SWISS
Liquid Green Soap.
A Perfect Shampoo.
Removes dandruff, cleanses and heals scalp, makes hair soft and glossy,
25c a bottle

DEVELOPING and PRINTING
Done in three days and sent to any address. We do expert developing and printing at low cost and turn out a fine grade of work. Amateur photographers who have tested our service are delighted with results.

FRESH FILMS and PLATES
Always on hand. Every accessory a camera user can ask for.

Our Prices on All DRUG STORE GOODS
Are always the lowest in the city whether advertised or not. A visit to our store will convince you.

College Ices
—AND—
Ice Cream Soda
At our Fountain.

OUR FAMOUS
Dry Packed ICE CREAM
In bricks is still a favorite. All popular flavors—Always ready to take home.
Quart 50c
Pint 25c

212 Thames Street.

THE TRADES.

ALEXANDER NICOL,
Carpenter and Builder.
SCREEN DOORS AND WINDOW SCREENS MADE TO ORDER.
Jobbing of all kinds promptly attended to; all charges reasonable. Telephone 1613. Residence and Shop, 25 Newport avenue.

A. E. BURLAND,
Electrical Contractor,
195 Thames Street.
Telephone 455.

Let us Show you the Merits of
Crawford Boilers,
Steam or Water.
CLARK & BRIGGS,
15 Mary Street.
Telephones 1119, 1611.

Daniel J. Mahoney, Mason Work.
I will give you an estimate to take down your old ceilings, replacing them with new ones, or concrete your cellar, repairing your chimneys, tiling your bathroom, fireplaces, vestibules, etc. Jobbing of all kinds attended to.
Residence 18 Pond avenue.

Joseph H. Bullock,
Carpenter and Builder.
Jobbing promptly attended to.
SHOP WHITWELL AVENUE.
Telphone 897

JACOB J. MOHR,
Marble and Granite Worker
All kinds of Cemetery and Building Work, Granite, Lawn Rollers and Land Marks at hand.
38 Long Wharf. Tel. 1538

We are ready at all time to deliver
BLUE CRUSHED STONE
(Screened to any size). Path-Dressing, Plasterers' Sand, Concrete Gravel at lowest possible prices.
PECKHAM BROS. CO.,
Middletown, R. I. Telephone 1559
P. O. Address Newport, R. I.

G. C. Lundgren,
CARPENTER AND BUILDER.
199 Thames street. Shop: 39 Long wharf.
All kinds of shop work and jobbing specialty. Telephone 1266.

MORGAN BROTHERS
Contractors and Builders,
All kinds of Mason Work, Brick-Laying, Plastering, etc., at short notice and lowest prices.
6 DEAN AVENUE.
Telephone 1466.

J. D. DICKSON,
Electrical Contractor,
BELLEVUE AVENUE.

J. B. Cottrell,
STONE WORKER
Stone Cutter for Monuments, Headstones, Fence Posts and Curbing.

W. H. Coffyn,
CARPENTER and BUILDER.
JOBBING PROMPTLY ATTENDED TO.
Shop Langley Wharf Opp. P. O.
Residence 3 Broadway.

T. B. Connolly,
Plumbing Construction, Drainage and Ventilation
Telephone 431-2. Estimates Given
41 HAMMOND STREET.

ALEX. J. FLUDDER,
MASON WORK
In all its branches.
Draining & Plumbing work a Specialty. Dealer in first quality Akron Drain and Sewer Pipe.
Grease Traps, Chimney Flue Lining, Extra Heavy Iron Soil Pipe and Fittings, Iron Cistern Covers and Frames.
Stable and Yard Traps, etc.
Telephone connection 926. Chapel Place

Don't Put It Off Any Longer.
We are always busy, but never too much so to talk over that up-to-date
PLUMBING
You have been wishing for so long. Call up 318 and we will call. The most complete line of
FIXTURES, BRACKETS & GLOBES
Shown in the city.
Electrical work of every description.
LINCOLN HAMMETT CO.,
42 MILL STREET.

ALEXANDER BOOTH,
BUILDER.
Cement Walks, Plain and Ornamental Tile Setting.
Estimates given on all kinds of masonry work.
Residence 543 Spring Street.

R. L. Oman, Jr., & Co.
Successors to
GODDARD & BARLOW
Tin and Sheet Iron Workers.
General Jobbing.
Rear 200 Thames Street.

THE NEWPORT JOURNAL AND WEEKLY NEWS.

AROUND RHODE ISLAND.

Possibly Fatal Automobile-Street Car Collision in Providence.

Corner-Stone of New Pawtucket Church Laid—Child Killed by an Ice Cart.

Turning his touring car directly into the path of a Rocky Point bloomer at the corner of Broad and Stanwood streets, Providence, yesterday afternoon, and thereby bringing about a head-on- collision between the automobile and the street car, Edward W. Everson of Edgewood, a contractor doing business in Providence, was thrown to the street and suffered injuries of a serious character, which probably include a skull fracture, while four other members of his family, who occupied the automobile with him, received various cuts and bruises. Another of the party, a child of three years, escaped with torn clothes. The automobile is a wreck. Mr. Everson was taken to the Rhode Island Hospital immediately after the accident, and at that institution it was said that he probably had a fracture of the skull, a badly crushed nose and numerous cuts and bruises on all parts of his body. While he is in a serious condition, he is still conscious and it is thought that he has a chance of life. The accident, according to numerous witnesses, was caused by carelessness on the part of the chauffeur and not through negligence on the part of the motorman of the car. The latter did everything in his power to avert the collision, but the time was too short.

The corner-stone for the new Darlington Chapel to be located on Central avenue, Pawtucket, was laid Saturday, the ceremonies being witnessed by many hundreds of people. Hon. Nathan W. Littlefield presided and addresses were delivered by Rev. Frank J. Goodwin, pastor of the Pawtucket Congregational Church, and Rev. James E. McConnell, pastor of the Union Congregational Church of Providence. This move to give a new home to the people who worship under the name of the Darlington Chapel is one which had long been under consideration, but it remained for the present pastor, Rev. Gideon A. Burgess, to take the initiative and make the discussion produce something in the way of results. He decided a year ago that it would be possible to raise the necessary money and maintain a society which would be something more than a mission. One of the steps in his campaign was the starting of a newspaper which should be given up exclusively to the doings of the Darlington section, and through the medium of this he was able to awaken considerable enthusiasm in the project. This chapel is another step in the establishment of a church society which was begun many years ago with the opening of a union mission in the Darlington section. At first the leading members of the society were Methodists, but in course of time the care of the organization was turned over to the Baptists, and in 1881 the building now occupied was built and dedicated. Four years later all the members voted to join the Free Baptist Church, and until 1903 the chapel, or mission, was conducted under that denomination. Then the society decided to give up the property, and it passed into the possession of the Pawtucket Congregational Church, and since that time has been conducted as a mission by this old society. In 1904 Rev. Gideon A. Burgess began his work in that section of the city, and from that time to the present he has been an active factor in the religious life of the community. The new building will cost about $12,000. It will be of wood, and will have a ground measurement of 42 by 88 feet. There will be a good-sized auditorium and the building will also be provided with dining room, kitchen and parlors.

Mary Senape, the four-year-old daughter of Genari Senape of Knightsville, was knocked down and instantly killed by an ice cart while playing in the street in front of her father's home Saturday afternoon. The wagon was owned by Henry C. Angell, proprietor of the ice business at Crystal Lake, and the driver was Ernest Taber. Saturday is a busy day with the ice men, and Taber was coming from the icehouse with nearly a full load, late in the afternoon. The street at that place has a slight grade, and the heavy load of ice had urged the horse to a jog trot. The road was clear and no child was in sight except Mary, who was on the left-hand side of the road. Without warning she started to cross the road to her home just in time to be struck by the horse. There was hardly a second to act, and before the heavy wagon could be brought to a stop the little one had been thrown under the horse's feet, a heavy hoof had planted itself on her head and the wheels had passed over her body. Taber stopped his wagon, picked up the little form and carried it to the sidewalk. Learning where the child's home was and seeing how seriously she was hurt, he carried her in his arms to the house.

Albert O. Smith of Stillwater, president of the Smithfield town council and a life-long resident of his town, died Friday at Corey Hill Hospital, Brookline, Mass., aged 49 years. He was an active figure in the affairs of Smithfield, where at the time of his death he had been president of the council for five years, member of the Republican state central committee for the same period, and member of the school committee for many years. For 14 years he managed the grain and milling business of Congressman Adin B. Capron at Stillwater. Mr. Smith had been in poor health for some two months. About a fortnight ago his illness became serious and he went to Corey Hill Hospital for treatment for cancer. A few hours after his death at Brookline, his father-in-law, Colonel Knight, who lived in Mr. Smith's home in Stillwater, died at an advanced age, leaving Mrs. Smith doubly bereaved in a day by the loss of husband and father. Colonel Knight, who was for many years a resident of Greenville, town of Smithfield, where he was a dealer in charcoal, did at the age of 75 years, of ailments incident to old age. His widow survives. The funeral Tuesday afternoon will be held jointly with that of his son-in-law, Albert O. Smith, who died a few hours earlier.

A complete kit of burglars' tools has been discovered by John Robbins of Wickford Junction behind the factory of the Rodman Manufacturing Company at Lafayette and turned over to Sheriff John R. Wilcox of Kingston. It is believed that the outfit belonged to three men who were arrested at Wickford Junction June 4, 1906, for breaking and entering a house at that place, and from which they stole a watch and other jewelry. Sheriff Wilcox arrested the men and after taking them to Kingston learned that three men answering their description were wanted for the blowing in of the safe of the Briggs Manufacturing Company at Voluntown, Conn., May 29 of that year, for which a reward of $200 had been offered. The men, who were named John Cannon, James Henry and William Miller, were taken to Voluntown and there identified as the men who had blown up the safe in that village. Last September they were taken before the superior court at Voluntown and sentenced to the Connecticut state prison for four years. At that time the tools belonging to the burglars could not be found and they had probably lain at the place where Mr. Robbins discovered them since the break at Wickford Junction. Among the articles found was the dial of a safe which is thought to have belonged to the safe of the Briggs Manufacturing Company.

Georgina Monast of Central Falls has filed a suit in the superior court against the Manhattan Life Insurance Company for $1,000. She claims that the company's agent, Andrew Brophy, induced her to take out a policy for $2,500 October 15, 1901, on the life of her sister, Flora M. Lussier. In the next four years she claims that she paid $400 in premiums and supposed it was a good and legal policy. The defendant says that in July, 1906, the defendant took the policy and represented that the plaintiff's sister was dead in a hospital in this city; that a woman unknown to the plaintiff was brought to identify the body of her alleged sister; that this woman claimed the body and obtained from the defendant company the full amount of the policy. The plaintiff says that her sister, Flora M. Lussier is still alive, and she wants the $400 paid in premiums back again. The plaintiff also claims that she took out a policy November 15, 1901, for $5,000 on the life of Arthur J. Marchant, a nephew by marriage, living in this city at the time. She paid, she alleges, in the next five years $500 in premiums on this policy. When Marchant died last April she found that it was payable to his estate instead of to her, as she had supposed. She also had another policy on the life of Marchant for $3,000, and that, with the exception of $500, she says, was paid to Marchant's mother, and the $500 was paid to Brophy.

Rev. George F. Beecher, pastor of the Chapel Street Baptist Church of Gloucester, Mass., has accepted the call to the pastorate of the First Baptst Church of Pawtucket and will assume his new duties, September 1. Two weeks ago yesterday Mr. Beecher was, by vote of the church, called to the pastorate. Yesterday, at a church meeting, William C. Higginbottom, clerk of the church, read a letter from Mr. Beecher accepting the call.

"THE NATTE."

Paris Women Said to Approve of the New Coiffure Introduced by Ethel Barrymore.

[Chicago Record-Herald.]

Paris awoke one morning not long ago and found itself natte crazy. The natte is a braid, full and fussy and thick. When it is bought at the hairdresser's it is only one, but when it grows on your head it has to be two.

Never was a style known to take so rapidly. Ethel Barrymore showed us the natte when she pushed her front half away from her pretty forehead and wrapped two braids about her head in a hirsute circle. It leaves the top portion of the head unadorned and empty looking, but if you have a well-shaped head you will be glad of it.

In the French capital you hear only talk about the natte. "She has her natte; when I shall have my natte; I saw the grandest natte today; my wife's natte; yes, my daughter is wild for a natte, but it will make her look too old; the natte may make your head ache, because it's so heavy, but what do you care if you look beautiful?"

The natural braid doesn't work out well unless one has a head of hair big enough to figure in a hair tonic advertisement. Nobody wants a stingy little natte. It must be thick and swelling and fat and give a sort of halo to the head. To be sure, the braid crushes down the pompadour, which should be supported by a crepe, which is a lot of hair hung to a ribbon, like clothes on a line. This crepe is frousled cruelly, all mussed up the wrong way, in fact, so there will be plenty of it. The natural haly covers the unnatural frousle, and then the unnatural natte is put on top like a roof. After combing her hair out the natte wearer parts it from ear to ear. One-half she brings in front of her over the face. The other half is hanging down her back just as if she were a girl in a song.

She then plunges her hand far back in the dresser drawer where she hides her false hair from her husband, and brings forth a crepe. This being properly tousled and mistreated is placed on the forward low of her womanly mind. At that stage she looks like a Borneo belle. But, lo, a great transformation is about to take place! With both hands she gathers up the scraggy ferelocks and pins the ends on the crown of her head. Behold a pompadour of much magnificence. A comb or two assist the hairpins in this process of art to deceive.

Of the remainder of her hair, which is hanging down her back, she forms two braids falling to right and left. These she crosses behind and places them in the form of a crown on the chignon she has previously made.

The factory natte has a great advantage over the home-grown article. It can unite itself any place it wishes, on the side or on top of the head, while the natural braid makes an ugly place in the back where it starts on its travels.

This new style of hairdressing forecasts a general style of wearing the hair off the forehead. As the old pompadour loved to fall over one's nose, so this new kind endeavors to get away from it. The mushroom hats of the present season are of such peculiar build that when they are worn away from the face one must have a full-fledged false hair emporium to fill up the space between the face and hat brim. It is unnecessary to say that the purchased natte should match one's hair. You can't be too particular if you want to save your feelings, to say nothing whatever about your appearance. The new natte is a good style for women with little hair or short hair.

PORTSMOUTH.

[Regular correspondence of the News.]

Everything possible is being done to make the lawn party of St. Paul's Church a success. If the weather is fine a large crowd is looked for.

Misses Alice and Maud Ranlett of Haverhill, Mass., were guests last week of their aunt, Mrs. Minot A. Steele. Miss Alice returned home Saturday and Miss Maud will remain longer.

Mrs. Gertrude Randall and her son, Norman, who have been spending a week with Mr. and Mrs. Perry G. Randall, have returned to Riverside.

Mr. and Mrs. Fisher of Brooklyn have arrived at Mr. and Mrs. B. C. Sherman's, where they will spend the summer.

Miss Sarah J. Eddy, who went abroad some weeks ago, is now in Florence. Mr. Barton Ballou and family, who went some months ago, are also in Florence and the two parties have joined.

Mrs. Katherine Stevenson, president of the Woman's Christian Temperance Union, who will make an address in the Christian Church, July 11, is a speaker of note.

Mrs. Herbert Chase, who had a severe attack of acute indigestion, has much improved.

Mr. Alton Grinnell has returned to Washington.

A Smart and Practical Tailored Hat.

Novel millinery, extreme in shape and trimming, does very well for the business woman's dressy wardrobe, but her business hat must be simple and quiet in both color and style. There is no shape so well adapted for everyday, business and street wear as the sailor—not alone the plain ribbon-banded sailor, but the trimmed sailor—and one of the best models in this shape is a narrow-brimmed white chip, with a rather large high crown. The brim is about two and one half inches wide, and the crown of equal height; the trimming is plain and severe, though the hat is extremely smart. The crown is banded with a black or dark-toned velvet ribbon, winding around long black wings which are fastened to the back of the crown and point down over the brim and the hair in the back. On the bandeau, which is set under the back brim, is looped more of the velvet ribbon. The same shape in any color, and trimmed with a harmonizing tone of ribbons and wings, would be equally attractive.

THE ENDED DAY.

[Washington Star.]

Good night.
The firefly's tiny spark is gleaming
Now faint, now bright.
The moon across the rippled wave
Is beaming
With golden light.
A summer day with all its blossoming glory
Is done; yet like some old and favorite story
"Twill fondly linger, even in our dreaming—
Good night.

Good night.
The woodland zephyr softly playing
Across the height;
The honeysuckle's perfume gently straying
In languid flight,
Fall on the weary sense with touch endearing,
Like whisperings far too faint for conscious hearing
As if the world, at last grown kind, were saying
Good night.

FANCIES.

As they motored together one night
He remarked, in a manner polite:
"Will you have a cigar?"
But she cried: "Stop the car,
And help me at once to a-light!"
—[Harper's Weekly.

Madge—They criticised my bathing dress shamefully.

Marjorie—I think they had very little to talk about.—[Illustrated Bits.

"I thought you said your son was proficient in three languages?"

"He is. He can talk stage slang, base ball slang and slang."—[Chicago Record-Herald.

"What a tiresome convention!"

"Why?"

"They talked nothing but the weather."

"Who were they?"

"Meteorologists."—[Puck.

"I don't know which is the greater gossip—Mrs. Lovenews or Miss Scandalmonger."

"They say Mrs. Lovenews has a circulation 25 per cent greater than Miss Scandalmonger."—[Brooklyn Life.

Managing Director—Well, and what are your qualifications for the post of night watchman?

Applicant—Well, sir, for one thing, the least noise wakes me up.—[Illustrated Bits.

Cora (after a year's absence)—So Belle Forrest finally gave you her hand in marriage, eh?

Peck—Y—es. I suppose so; at least, she now has me entirely under her thumb.—[Illustrated Bits.

"I can't spare the money very well, but I'll gladly loan it you if you promise not to keep it too long."

"I solemnly swear that I'll spend every penny of it before tomorrow morning!"—[Fliegende Blatter.

Reid—I see that man Finn has got an automobile.

Greene—And it was quite amusing to see him the first week he had it.

"How so?"

"Why, every time he'd blow his horn he'd stop and look around. He used to peddle fish, you know!"—[Yonkers Statesman.

Friend—One of your clerks tells me you raised his salary and told him to get married, under penalty of discharge.

Business Man—Yes; I do that to all my clerks when they get old enough to marry. I don't want any of your independent, conceited men about my place.—[Tit-Bits.

She handed in a check payable to Susan H. Smith. The cashier, who was a German, noticed that she had endorsed it Susan Smith, and gave it back with a polite "You haf forgotten the 'H.'" Overcome with confusion, she murmured, "Excuse me," and wrote below the endorsement, "Age 23."—[Lippincott's.

A CRIMEAN SOUVENIR.

[Tatler.]

The reporter of a big London daily was interviewing a Crimean veteran in Chelsea hospital the other day.

"I see the trace of a scar along your left cheek, sir," said the newsman. "That must have an interesting history."

"Oh, I don't know," said the modest warrior.

"How did you get it?"

"Well, you see," replied the old man, "after I had run about a mile I got kind of careless and looked back."

"SPIRIT LAKE."

Story of the Sauiteaux Indians of Northwestern Canada, by Arthur Heming.

"Spirit Lake" is an Indian story, in which the customs, manners and habits of the Sauiteaux of Canada are depicted. These people are related to the Ojibways, being a branch of that tribe. They are described as being more intelligent, more courageous, more cleanly and more resourceful than any of the other Indians in northwestern Canada. They are the great fur hunters in that country, having traveled more extensively than any others. The author can say hardly too much in praise of these red men.

Each chapter is a story in itself, all being bound together by the experiences of the Indians. The book opens with a lively scene at a conjurer's tent, showing the power these men have over the tribe. This conjurer appears from time to time as the story goes on, but always intent on evil, until he is swallowed up by the awful Wetigo, the whirlwind of death. The superstitions, traditions and strange customs of the Sauiteaux are revealed during the stay of Standing Wolf and his family on the hunting grounds of Spirit Lake. The encounter with the talking moose, who brings news of bad luck to the hunter; the appearance of the fearful snow-wetigo, the assistance rendered by the buffalo spirit when Standing Wolf was in danger, the dance of the dead men, the love dance of the ruffed grouse, an Indian courtship and marriage, are some of the incidents.

The book gives much valuable information as to the life of these Canadian Indians and also describes the trading posts of the Hudson Bay Company. The author is Arthur Heming, the illustrations are drawn by him, and the story is published by the Macmillan Company.

SUMMER SHOES

For Every Occasion.

—AT—

THE C. H. MUNFORD SEABURY CO.

Satisfied Customers

SING 6-5-4's PRAISES.

6-5-4 SELF SHINING STOVE POLISH CROSBY & CO. DETROIT 25 CTS

6-5-4 *is the only preparation that is suitable for use on Gas, or Gasoline, Cooking Ranges, because it destroys rust, is water and grease proof, dries in 10 minutes and is applied like paint.*

If your dealer hasn't it Aelx. N. Barker & Co. has.

Price of Coke.

Prepared, delivered
36 bushels, $4.50
18 bushels, $2.25
Common, delivered
36 bushels, $3.50
18 bushels, $1.75
Price at Works
Pr'p'd, 11c. a bush., $10 for 100 bush.
Com., 9c. a bush., $8 for 100 bush.
ORDERS LEFT AT THE GAS OFFICE, 181 THAMES STREET, OR AT GAS WORKS WILL BE FILLED PROMPTLY.

CREAM AND ICES.

Fruit Pulp May be Used in Place of Extracts - Prepared Syrup Makes Smoother Grain.

[Cornelia C. Bedford.]

Philadelphia Ice cream—Take one quart of cream. Put half of it in a double boiler and heat to the scalding point. Add one cupful of granulated sugar and stir until it is melted, then take from the fire; add quickly the remainder of the cream, strain and set aside until cool. Flavor with any extract of fruit flavor desired, remembering that it should taste rather strongly, as a part of both sweetening and flavoring disappears after freezing. Pour into the freezer and freeze at once.

New York Ice Cream—Scald one pint of milk in a double boiler. Add one tablespoonful of flour rubbed to a smooth paste with a little cold milk, stir for a moment, then cover and keep at the boiling point for half an hour. Beat together three eggs and one heaping cupful of sugar. Add this to the cooked milk, stir until thickened to a custard, take off, strain and cool. When ready to freeze add one pint of rich cream and any desired flavoring. Instead of extract the cream may be put in the freezer, and, when just beginning to thicken, one cupful of any kind of fruit pulp may be stirred in.

In making plain fruit ices the frozen mixture will be of a finer, smoother grain if the sugar and water are first boiled to a syrup. A syrup which can be made in quantity and will keep well calls for two quarts of granulated sugar, one quart and a half cupful of boiling water. Stir over the fire until the sugar is dissolved, boil for five minutes without stirring then strain and cool. Keep in closed bottles in a cool place.

Plain Fruit Ices—Crush the prepared berries or fruit to a pulp. To each pint add the juice of half a lemon and sufficient sugar syrup to make very sweet. Dilute with an equal quantity of water and freeze. A clear fruit ice is made by pressing all the juice out and discarding the thick pulp.

Cream Fruit Ice—Prepare fruit ices as in the preceding recipe, and for each quart add two thirds of a pint of thin cream. Do not mix until ready to put in the freezer, then freeze immediately.

PROVISIONS.

Little Mackerel,

Large Mackerel,
Blackfish,
Bluefish,
Swordfish, etc.

All kinds First-class Meats and Vegetables.

—AT THE—

BROADWAY CASH FISH AND MEAT MARKET.

C. A. Easterbrooks, Prop'r.
60 BROADWAY.
Telephone 614.

Green Corn

New Green Apples, Mushrooms, Artichokes, Sweet Potatoes,

Fresh CALVES' LIVERS AND SWEET BREADS received every Tuesday and Friday.

—AT THE—

SEA SIDE MARKET.

SMITH'S.

CHOICE

FISH and FRUIT.

469-471 THAMES STREET.
Two telephones—762-763.

You can talk with us, find out what is in the market, know what you have to pay for it and your orders are promptly delivered by using your telephone.

A Fresh Line

—OF—

Dog, Cat and Puppy Biscuit.

GRATRIX, 96 Broadway

The Lasting Qualities

Of a piano are the qualities that count. A poorly made piano is dear at any price. Let us show you a piano that will last a lifetime — a long lifetime. Our special terms will make possession easy.

Barney's Music Store

154 THAMES STREET

GROCERIES. GROCERIES.

Stop your automobile

At This Store.

It's the best place in town for honest values in meats and groceries.

You will make no mistake in buying your goods here. You might if you don't.

W. C. SCOTT, Postoffice Square. Telephone 543.

DRINK

AUTOCRAT COFFEE

And TEA.

The most popular coffee and tea sold in Newport. Housekeepers are delighted with the attractive and useful premiums given in exchange for Autocrat coupons.

For Sale by All Grocers.

BROWNELL & FIELD CO.,
Providence, R. I.

GROCERIES GROCERIES

STUDE PRUNES

A large Cal. Prune all ready to serve 10c. can

National Biscuit Company's Champion Crackers 7½ c. can

The Pure Apple Cider Vinegar From the Perham Farm, Mass. The Real Article 25 c. gallon.

Hatchet Brand Gallon Cans fancy Baldwin Apples 25c. can

Full Line of Huntly & Palmer's Fancy Biscuits

—AT—

Kenyon & Smith's,

110 BROADWAY.

Est'd 1846.

Meder Swan Gin, Fine Scotch Whiskies, R. G. & Co. Cognac.

25 B'dway PELEG BRYER 11 Spring St.

To Arrive Today, Another Lot of

COLONIAL FLOUR.

This Flour needs no recommendation. It has become well established and receives the verdict in every instance

THE BEST

Just Arrived.
A large lot of Maine Potatoes.
Chills, Rose and Hebrons, also new Florida Potatoes.

ROHE HAMS.

Regal Brand, 10 lb. average, the best German-cured ham on the market. Also the same maker's Bacon and other goods.

STULT'S CALIFORNIA STYLE CUT HAMS,

The Finest.

No. shank, guarantee every ounce meat, bone and marrow, at 12c. per pound. Also a full line of fresh meats.

Spring Lamb is arriving freely.

Fresh Rhode Island Veal arriving daily.

All kinds of

VEGETABLES

Received fresh every day.
Teas, Coffees and Spices of all kinds.
Try our C. and C. Mocha and Java Coffee. None better.
Pickles, Sauces, Ketchups, Table Oils, Sardines, etc., etc.
Breakfast Cereals of all kinds.
Crackers in great variety.
King's Malt.
Narragansett Malt.
An excellent spring tonic. Try it.

—AT—

GEO. A. EDDY'S,

Market and Grocery,
250 THAMES STREET.

A Studebaker Gear

With local pattern body, makes the best farm wagon; light running and strong.

M. J. MURPHY,

MELVILLE STATION. Tel. Connection

Golden Butterfly Brand Fancy Seeded Raisins.

This is one of the fanciest brands packed on the Pacific Coast. Large handsome California raisins, thoroughly cleaned and seeded. None better to be had at any price. Ask for them.

13c. a pound Pkg;
2 Pkgs for 25c.

—AT—

The Boston Grocery,

CITY HALL SQUARE,
BROADWAY,

O. F. WILCOX, Prop'r.

Telephone 339.

Genuine Spring Lamb

—AND—

Rhode Island Green Peas

Fancy Green Geese,
Fancy Young Ducks,
Rhode Isl. Broiling Chickens,
Rhode Island Fowl,
Fancy Roasting Chickens.

Do not forget the special sales in our Meat Department Saturday afternoon and evening.

T. FRED KAULL,

391-393 Thames Street.

Tel 478

F. A. FERRIS & CO.

FRESH SMOKED

Hams

—AND—

Bacon.

NO FINER CURED.

My assortment of groceries is the most complete on Broadway.

Charles A. Manchester,

BROADWAY.

NEWPORT DAILY NEWS.

Published every afternoon except Sunday.

Office, 207 Thames Street.

T. T. PITMAN. Proprietor.

News, $6.00 a year, 12 cents a week. Journal and Weekly News, $2 a year.

TELEPHONE CALLS.

Business Office, down stairs,	8908
or if that is busy,	17
Editorial and Reportorial Rooms upstairs,	782
Publisher's Residence, 18 High St.,	322

The Newport Journal contains the best matter in the Daily News each week and will be sent anywhere in the United States, postage paid, for two dollars a year in advance. Requests for change of address should give old address as well as new.

BACK NUMBERS.

Copies of the Daily News, one week old, three cents extra for each month or part of a month. Copies of the Newport Journal and Weekly News, one month old, five cents extra for each month or part of a month.

ADVERTISING RATES.

Advertisements, without special position, $1 an inch for the first insertion and 25 cents for each continuance. Advertisements of six lines or less are taken at about one-half these rates. A discount is allowed on all advertisements ordered in the Daily for more than one week.

Yearly or Term Advertisers are limited to their immediate business, are guaranteed but five insertions in a week and are allowed fifty-two changes a year. Legal notices, auction sales, cards, wants, and lost and found are not included in space contract.

Advertisers using both the daily and weekly papers gain the advantage of distinct classes of readers, no person reading both the daily and weekly. The Journal goes among people who read no other local paper.

Newport Daily News

MONDAY, JULY 8, 1907.

SUBSCRIBERS WHO DO NOT RECEIVE THEIR PAPERS REGULARLY AND IN GOOD CONDITION SHOULD MAKE COMPLAINT AT THE OFFICE.

TEN PAGES.

SUICIDE AS A DEMONSTRATION.

The East and the West are never farther apart than at the boundary between life and death. Perhaps it is not so much the difference between the Orient and the Occident as between Christianity and paganism, but it is always hard to tell whether the western nations are different because they accepted Christianity or whether they accepted Christianity because they are different.

At any rate, Christianity has put its ban on suicide, partly by teaching the sanctity of human life and partly by teaching submission to the divine will rather than flight from adverse conditions. The result is that we regard suicide with horror and reprobation. Yet in India, China, Japan and Korea suicide is a social and political institution. Only a few days a despatch from Seoul announced that, "at a demonstration in celebration of the return of Prince Pak Yon Ho, a reformer, who after 12 years' exile was a fortnight ago welcomed by the emperor as a possible Korean savior, Chang Chain Ong, an educator, killed himself in the presence of 800 persons, to emphasize the subjection of Korea to Japan."

We could hardly understand a demonstration of that sort, but the Japanese could understand it. Of this there is an interesting illustration in a little book entitled "What is Japanese Morality?" by Dr. James A. B. Scherer, which is worth reading by any one who desires some idea of the standards of conduct of the Japanese. Some years ago the present Czar, then the Czarevitch, was traveling in Japan and his life was attempted by a policeman of the samurai caste. Dr. Scherer says: "The attempted assassination of the Czarevitch was promptly followed by the suicide of a samurai woman, who left a dying declaration that she would thus with her blood expiate the outrage that had been wrought by the policeman upon the national hospitality." A little later than this an American missionary was murdered in Japan. Efforts to detect the criminal were unavailing. After two years a man confessed the crime, but his friends had no trouble in proving his innocence, and he explained that "Japan had been disgraced in the eyes of the nations through the failure of the police to find the criminal and he desired to wipe out the blot by the sacrifice of his own innocent life."

This conception of suicide is one which we cannot comprehend, but we hear occasionally of a ruined debtor in India who commits suicide on the doorstep of his remorseless creditor, by way of protest against foreclosure proceedings or a suit to collect a promissory note. The Indian suttee, which the British government has suppressed, may be called an execution, but it is more in the nature of suicide erected into an imperative social obligation. The Japanese hari-kari is suicide elevated to a social duty and a political obligation. The Oriental and the Occidental view life from very different standpoints. But the Greeks and Romans were Occidentals, and they had a good deal of suicide. Probably it is Christianity and the stern repressive measures of the church which account for our horror of self-slaughter.

CO-OPERATIVE COOKING.

A few years ago a good deal was heard and said about co-operative cooking and some experiments were made along that line, but not with flattering success so far as reports indicated. There seemed to be nothing the matter with the idea so far as the economical side was concerned, and it certainly resulted in the saving of a great deal of trouble and labor for those who made the experiment. The chief difficulty seemed to be when the real reason was learned, that the persons who co-operated were not able to get along congenially in such close companionship, although previous to beginning the trial they had been good friends. There evidently were too many different tastes to be suited and too great a variety of opinions to be harmonized. So disagreements arose, and the plan languished and finally was abandoned. But it was recognized that the theory still held good and that as an economic proposition it was a success, those entering into the arrangement being able to live more cheaply and escape much of the work and care of housekeeping.

The scarcity of good servants and the independence of domestics of all kinds has called attention again with renewed force to the possibilities of the co-operative style of housekeeping—or, to be more exact, the benefits which ought to accrue from co-operative cooking—for it does not appear that it is advisable or practical to go much beyond the kitchen in experiments of this sort, a further extension of the plan involving altogether too close association of those participating to be wise or successful. So tempting is the idea and so unsatisfactory are the present conditions in the employment of household servants that co-operation in cooking is being talked of seriously again and is even being tried in some places by coteries of friends, who believe they can live harmoniously together under an arrangement which does not necessitate too close companionship.

Perhaps the best plan yet devised for the working of the co-operative plan of cooking is being tried in Kansas City, where eight households have joined to attempt to solve at least the kitchen end of the domestic problem. The special feature of this scheme which commends it above others is that the meals are cooked and served outside the homes of those who have united in the experiment, so that no one of the eight is troubled with the household arrangements. To permit this a house convenient to all the members of the "Colony Club," as it is called, and a cook and two assistants to live in it, are hired. To this place the members go for their meals, each family having its own table, furnishing its own linen and silver and contributing its own proportion of the kitchen equipment. The chef arranges the menus and does the cooking, and at the end of a month the cost is computed and each family pays its own share. By this arrangement the families are in a large measure separated from each other and are entirely independent, so that there is the minimum risk of disagreement and discord.

It is still too early to judge of the success of this latest scheme for co-operative cooking, but it promises to be both practical and economical, for it is the belief of those who are making the experiment that it will prove less costly than independent housekeeping and at the same time relieve the householders of a large amount of worry and trouble. One enthusiastic member of the colony after the experiment had been in operation about a week said that she "could see the wrinkles going already," and that it was "the beginning of the simple life in reality, with no work, no worry, no heat in the house, no tiresome hunt for servants and for suitable provisions." Of course a week is a short time to determine the success of such a plan as this, but it evidently was long enough to show to this woman the possibilities which lie in co-operative cooking, and that all that is necessary to make it all its advocates hope for it is that the persons co-operating shall be congenial and reasonable. And that is essential to the success of anything which involves union.

NAMES OF BATTLESHIPS.

There is an alarming rumor from Washington that the increase of the navy may be checked by the exhaustion of the names of states, but Mr. Roosevelt will hardly allow a circumstance like that to interfere with his arrangements for the preservation of the world's peace. He is the most aggressive advocate of peace to be found anywhere. There has been nothing like him since Mark Twain's Scotty Briggs, who would send 11 men home on shutters rather than allow any unpleasantness to occur in the town. That's the sort of peace champion the President is.

Of course the difficulty about names can be obviated by legislation. If local pride has been satiated by naming war vessels after all the states and all the large towns, we might fall back on our institutions and history. These supplied names of warships to our grandfathers, and they were more suitable naval names than Oklahoma and South Dakota, except for purposes of obtaining votes in Congress for naval appropriations and securing silver services and other trinkets for the use of the officers of the ships.

We formerly had a President and a Congress and a Constitution and we ought to have them again. They would appeal to national spirit and not to mere local pride. We used to perpetuate the memories of great victories in the names of our war vessels. We had a Saratoga. We have now a Yorktown, but the name of the great victory which assured us our national existence is borne by an unimportant gunboat. The names of celebrated ships ought to be kept on the naval register, like that of the Kearsarge, the one exception to the rule of naming battleships. The names of our great commanders ought to be borne by fighting ships and not by the mosquito squadron. Bunker Hill is a more inspiring name for a big fighting ship then New Mexico, and yet the President will probably be reconciled to the separate admission of New Mexico and Arizona by the reflection that they will provide names for two more battleships.

THE PACIFIC FLEET PLAN.

Well-known authorities on international law are of the opinion that the decision of President Roosevelt to concentrate a great force of battleships in the Pacific ocean is a matter to which neither Japan nor any other country can take exception. It is regarded by these experts as a question wholly domestic, with which other governments have nothing to do. Rear Admiral Brownson, chief of the bureau of navigation, says the proposed trip of the battleships is merely an exercise movement for the benefit of the navy, to perfect its training in fleet manoeuvres on an extended scale, the purpose and effect of the plan being for the benefit of the navy alone, and that it is desirable and important to demonstrate to the world how quickly the American navy could transfer its fighting strength from one ocean to the other.

Among the rules of procedure adopted by the new public service commission in New York is one requiring that every railroad company must make an immediate report to the commission, by telegraph or telephone, of every accident on its lines in which there is loss of life. Another provides that when a complaint is lodged against a corporation it must make answer to it within ten days, and must specifically deny or admit the allegation in the complaint. These two rules will avoid secrecy and prevent evasion on the part of the railroad companies, and will be generally regarded as measures for the protection of the public.

Although Mr. Rockefeller's testimony in Judge Landis's court in Chicago gave little definite information about the Standard Oil Company's affairs and was practically fruitless, the investigation has determined several important matters. While Mr. Rockefeller showed ignorance of the details of the business in which he is the chief owner the officers of the company admitted that it owns the greater part of the stock of the Standard Oil Company of Indiana and the Union Tank Company, and quite accurate figures were obtained of the earnings of the owning corporation.

President Mellen of the New York, New Haven & Hartford Railroad Company, when asked what development might be expected in the recently proposed merger of the Boston & Maine with the New Haven road, now that the Massachusetts legislature has restrained the project, replied "The road will obey the law." This undoubtedly means that the merger will not be effected.

That the Japanese government will not consent to the renewal of the present treaty with the United States if this government reserves the right to insert a clause in the compact excluding Japanese coolie labor from continental United States, is indicated by semi-official advices, purporting to give the views of Foreign Minister Hayashi, which have been received in Washington.

Royal treasures, even when kept within castle walls, are not exempt from robbery in England. It has just been discovered that the King's jewels of the order of St. Patrick, valued at $250,000 have been stolen from the strong room of Dublin Castle, where they were kept. The thieves have long since made their escape, leaving no trace of their identity or the manner of the deed.

A coal export of the United States geological survey predicts that at the present rate of consumption the anthracite coal deposits of the United States will be practically exhausted in 75 years, and that hard coal will never be cheaper than it is now.

There is some prospect for another America's cup yacht race next season, with Sir Thomas Lipton again as the challenger. The probability is that the race will be sailed under the new measurement rule, which practically precludes the "racing machine" type of boat.

It is the good old summer time.

"YOU ALL" AS USED IN THE SOUTH.

[C. A. Smith, in Uncle Remus Magazine.]

Philologists claim that some of the most interesting phases of a language may be traced through the medium of so-called colloquialisms and idioms, and a consideration of the phrase "you all" as used throughout the South would certainly seem to make good this assertion.

In also every discussion of this idiom the disputants have confined themselves to the question, "Is it used in the South as a singular?" Northern writers have generally supported the affirmative, while Southern writers have defended the negative. In fact Mason and Dixon's line will have to be retraced and made to mark not a political but an idiomatic distinction. The shibboleth is no longer. What do you think of slavery or secession or states-rights? but, On the contested use of you all, are you for the singular or for the plural?

Southern people undoubtedly use you all in a sense particularly their own, and not as the equivalent of all of you.

What, then, is the distinctive meaning attached to the idiom in the South? What makes the phrase a provincialism as used in the the South but not a provincialism as used elsewhere? The following sentences will illustrate:

1. A mother to her children: "If you all (you children) don't makes less noise, I'll send you to bed."

2. A teacher to his pupils: "You all (you pupils) haven't half-studied this lesson."

In not one of these characteristic sentences would a Southerner ever think of substituting all of you for you all. Both idioms are plural but the distinctive thing about Southern you all is not its plural sense but its representative sense, together with the accent on you.

You all, therefore, with the accent on you, is not an error for you all, with the accent on all, or for all of you.

It is something entirely different. The standard you all and all of you are employed as frequently in the South as elsewhere, the distinctive you all supplying a desideratum not furnished by either of the other two phrases.

ROOSEVELT IN MILK CRUSADE.

President Orders Investigation to be Made by the Marine Hospital Service.

President Roosevelt wants to lower the death rate among the babies in cities. He is convinced of the importance of the pure milk question, and has written to Surgeon General Wyman of the Public Health and Marine Hospital service directing that an inquiry be made into every sanitary phase of the milk supply of the District of Columbia. The purpose is to have a report prepared with the stamp of highest official authority which will afford information and guidance for every city and community in the country in the regulation of its milk supply.

Dr. Wyman has put Assistant Surgeon General John W. Kerr in charge of the work. The plan is to make a minute study of the milk furnished the district, the source of supply, the conditions surrounding the cows on the dairy farms, transportation of milk, whether it is delivered with proper sanitary care or by careless and diseased employes, condition of milk bottles, and a great number of other phases of the question.

Dr. Wyman's investigation will be supplemental to an investigation already made in the District by the Washington Milk Commission, composed of officials of the Department of Agriculture of the Public Health and Marine Hospital Service, and of reputable physicians, veterinarians, milkmen and others. This commission made a report of a comprehensive character, disclosing grave conditions, showing that much of the milk is below standard and produced under conditions calculated to spread typhoid, tuberculosis and other diseases. That investigation extended clear to the dairy farms in Maryland and Virginia.

So valuable was the report of the commission that Dr. Lloyd Magruder, who had been foremost in getting the first investigation, wrote the President urging on him the importance of carrying it further and getting the knowledge obtained disseminated throughout the United States. The President, accordingly, wrote Dr. Wyman. After the new investigation there will be a report embodying the report of the Washington milk commission in all its phases, and the report supplemental thereto of the Public Health and Marine Hospital Service. It will be the greatest exposition of milk supply conditions ever obtained in America.

President Roosevelt is deeply interested and in a letter to Dr. Wyman not made public, strongly urged the investigation and report to benefit other communities. It is understood the President was particularly moved by what he learned of high death rate among babies due to impure and improper milk supply. This is what led Dr. Magruder to become interested in the milk question originally.

Although the investigation is to be confined to Washington, experts from other cities will be called upon for advice. Mr. Nathan Straus of New York, whose interest in the question of pure milk is well known, will likely be consulted in the course of the investigation.

IN A TURKISH BATH.

[Chicago Record-Herald.]

"What people don't know about the Turkish bath would make a book bigger than a baseball park," said the Turkish bath attendant. "I have been at this business for 27 years; I have worked every day and have sweated every day in that time. Do you understand what that means? I mean that I have had a Turkish bath from nine to 12 hours every day for 27 years. Then they say a man is likely to have something happen to him when he takes a Turkish bath. Nonsense. Look at my body. There isn't a mark on it—not a pimple, not a blemish. I am 46 years old, and I am as sound as a dollar—not a weak spot in my constitution that I know of. A few years ago life insurance companies would not accept a Turkish bath attendant. But it is different now. The insurance people know better, and the Turkish bath rubber is considered the best of risks.

The truth of the matter is, nature attaches no penalty to excessive perspiration: in fact, nature pays a premium, and rightly, too. A man will cast off by elimination in the Turkish bath what would require months of drug taking. Many of the physicians know this, but for reasons best known to themselves do not so tell patients afflicted with certain troubles best treated by bathing. When the doctors are at the end of their skill and generally the patient's money, as a last resort the sick man is feebly recommended the Turkish bath. Then we have to effect the cure. The Romans knew the value of the Turkish bath 2,000 years ago, but the masses of the people are still in ignorance of its curative properties. I never heard of a man dying in a Turkish bath unless he went to some cheap place where the proper watchfulness is not exercised. Hundreds should take the baths where one takes them now. But the growth of wisdom is slow."

KILL! KILL! KILL!

[Caroline Lockhart in Lippincott's.]

This word is on every tongue from the time the big-game season opens in the far West until it closes, two months later. Every man's hand seems to be against the wild things which lend to the forest half its charm.

If it were the aim of the people to exterminate the deer, elk, and mountain sheep, they could not kill with more avidity. The question of skill does not enter in it. If an elk is close enough to singe his hair with the powder, no matter, kill him! If the pack horses are already loaded to the limit, if not a pound of the meat is to be touched, if the head is worthless as a trophy and the horns valueless, no matter kill just the same. The law permits each person his two elk, so take the limit!

If an animal is crippled, do not bother to trail him—let him go; the wolves will pull him down eventually, or he will fall and starve—that elk with the shattered shoulder or the deer with the dragging hind leg. And that band of mountain sheep! Get them on a ledge or in a cul-de-sac and shoot them down, ewes and lambs alike. Exterminate them! The law allows you a sheep each, and there are half a dozen in your party. The game wardens are not difficult to dodge, and if you do not get these sheep, some other fellow will. What difference to you if, when the shooting season is closed, the mountains are strewn with the carcasses of elk from which only the heads or horns have been taken, while hundreds of pounds of meat decay on the side hills, and the line of elk that treks to the south of Jackson's Hole is shorter than it was last year, and far, far, shorter than it was the year before? What does it matter to you if, a comparatively few years hence the elk tracks and the print of the deer's pointed hoof are gone forever, if the forests are depleted and silent and a pair of antlers has become a curiosity? You have had your sport.

And this is the way in which nine-tenths of the people reason who hunt in the big-game season.

The real sportsman is not a menace to the game; he is its best friend, its protector. He is as jealous of it as though it were his own property, and he has a clearly defined code of honor in regard to the killing of it. But real sportsmen are rare in the big-game country.

OUR WONDERFUL BRAIN.

[Dr. William Thomson in Everybody's.]

The discovery of a special speech region in the brain furnished a key for unlocking one chamber after another of this mysterious physical organ of the mind. Even as regards the faculty of speech itself, it was soon revealed that it had three separate anatomical seats in the brain—one for hearing words, another for seeing and a third for speaking them.

How separate and distinct from this uttering centre the brain place for reading is, was illustrated by a lady patient of mine, who was astonished one morning at finding that she could not read a word in anything, whether newspaper or book. She thought something must be wrong with her eyes, but she saw everything about the room as well as ever and could sew and knit. I tested her speech carefully, and found that she could hear every word addressed to her and could talk remarkably well. Her reading brain centre, however, had been destroyed in the night without her waking, by a plug in the little artery which supplies that place, and she forthwith became as illiterate as a Papuan savage, nor did she learn to read again, succumbing to apoplexy two years afterward.

Generally more than one speech centre is injured by an apoplectic hemorrhage in the brain, as was the case with a patient of mine, a gentleman who one morning lost not only all power of utterance, but also all ability to read. He could, however, hear words perfectly, and strange to tell, he proved that the place for arithmetical figures is in a different brain locality from that for words, because he could read and write figures and calculate every kind of sum in large business transactions, which he successfully conducted for seven years afterward, without once being able to speak a word or even to read his own signature.

A CAPTURED RIVER.

[C. A. Byers in the Popular Science.]

The Colorado river, creator of the much-discussed Salton sea, has at last been captured. Its waters, always of uncertain quantity and consequently often threatening, no longer are poured into Salton sink by way of a river-like irrigation ditch, but instead flow peaceably into the Gulf of California as in the days before man had tampered with it for irrigation purposes. And incidental to the river's capture, imperial valley that new agricultural region rescued by irrigation from the Colorado desert, an area lying below the level of the sea, and a region that is some day destined to become worth millions of dollars, is no longer in danger of being inundated by the murky waters of this treacherous "yellow dragon" and consequently wiped practically out of existence.

THE WEATHER.

BOSTON, July 8, 8 A. M.—Forecast for Boston and vicinity—Partly cloudy; slightly warmer tonight; Tuesday, fair; light winds, generally westerly.

WEATHER CONDITIONS.

There is considerable local cloudiness in the northern and western portions of the country, but no rain has fallen during the past 24 hours, except scattered showers and thunderstorms. The temperature continues seasonable. At 8 a. m. in New England it was between 60 and 70. At New York it was 74, Washington 70, New Orleans 80, St. Louis 78, Chicago 74, and San Francisco 54.

J. W. Smith,
Forecast Official.

LOCAL CONDITIONS.

	8 h	12 h	14 h
Temperature,	70	72	73
Barometer,	30.04	30.02	30.03
Wind,	S W	S	S
Weather,	Foggy	Fair	Fair

MINIATURE CALENDAR.

MONDAY, JULY 8.

Sun rises	4 h 15 m
Sun sets	19 h 23 m
Moon rises	2 h 43 m
Length of day	15 h 08 m
Days decrease	0 h 09 m
High water	6 h 09 m; 18 h 27 m

TUESDAY, JULY 9.

Sun rises	4 h 16 m
Sun sets	19 h 23 m
Moon rises	3 h 25 m
Length of day	15 h 07 m
High water	0 h 10 m
High water	6 h 52 m; 19 h 05 m

WEDNESDAY, JULY 10.

Sun rises	4 h 16 m
Sun sets	19 h 22 m
Moon sets	— h — m
Length of day	15 h 06 m
Day's decrease	0 h 11 m
High water	7 h 31 m; 19 h 42 m

Moon's Phases.

New Moon, July 10, 10 h 17 m, E.
First Quarter, July 18, 8 h 12 m, E.
Full Moon, July 24, 23 h 30 m, E.
Last Quarter, Aug. 30, 0 h 23 m, W.

NEW TODAY.

	Page
Wanted—Girl	9
Uneeda Biscuit	6
Wanted—Situations	9
Lappin—Waists, etc.	10
Wanted—Bookkeeper	9
Furniture at Auction	10
Wanted—Colored Girl	9
Barney Edison Outfit	10
A. C. Landers—Croquet	5
Newport Casino—Music	5
F. B. Coggeshall—Meats	1
Bee Hive—Bathing Suits	1
Hallet & Davis Piano Co.	9
To Let—Furnished Room	9
Found—Black Satin Eton	9
H. F. Rooney—New Goods	5
Band Concert at Land Sale	1
G. Maspero's Pure Olive Oil	9
Wanted—Situation by Cook	9
Carr—Automobile Blue Book	10
Old Colony Street Railway Co.	6
Wanted—Sit. by Chambermaid	9
Walsh Bros.—Folding Go-Carts	5
W. H. Maher—Hothouse Grapes	4
Kenyon & Smith—Stude Prunes	3
Hall & Lyon Co.—Kute-to-Love	2
Wanted—Position as Housekeeper	9
A. C. Titus Co.—Mosquito Canopy	1
Marlborough Market—R. I. Poultry	1
Wanted—Position as Stenographer	9
Hodgson's Greenhouses—Special Sale	4
Fludder Bros.—Phaeton etc., for Sale	4
Wanted—Engagements by Governess	9

TO INSURE INSERTION ON THE DAY DESIRED CHANGES OF ADVERTISEMENTS SHOULD BE SENT IN THE NIGHT BEFORE.

BORN.

SCOTT—In this city, 1st inst., twin daughters to Mr. and Mrs. Louis H. Scott.

DIED.

WOOD—In this city, 8th inst., at his residence 11 Bay View avenue, Addington T. Wood, aged 59 years. Funeral from his late residence, Wednesday, 10th inst., at 8:15 A. M., to St. Joseph's Church at 9 A. M., where a mass of requiem will be offered for the repose of his soul. Relatives and friends are invited. Providence and Pawtucket papers please copy.

THURSTON—In this city, at her late residence, 29 Elm street, Sarah Tew Thurston, in the 75th year of her age. Funeral July 9th from her brother's residence, 20 Tilley avenue, at 1:30 P. M., from Zabriskie Memorial Church, at 2 o'clock. Relatives and friends are invited.

CRUICKSHANK—In Providence, 6th inst., Daniel Cruickshank, in his 53d year.

HASTINGS—In Providence, 7th inst., Eliza A., widow of Franklin Hastings, in her 76th year.

MYRICK—In Providence, 6th inst., Erastus O. Myrick, in his 70th year.

RATHBUN—Near Apponaug, 7th inst., John T. Rathbun, in his 72d year.

On Lake Winnipesaukee—

A completely furnished cottage on an acre and a half of grounds kept up by the owner. Very near the RAILROAD station and STEAMBOAT. Within 300 feet of the lake. Boating, bathing and fishing. Will rent for the summer at a VERY MODERATE rent. This is a great chance for a change of air.

APPLY TO

RICHARD C. DERBY,

136 Bellevue Avenue.

NEWPORT HOSPITAL.

Newport, R. I.

The annual meeting of the corporation of the Newport Hospital will be held at the hospital Tuesday, July 9, 1907, at 4 o'clock P. M.

Charles E. Lawton,
Acting Secretary.

Newport, R. I., July 1, 1907.

GO-CARTS.

Folding, rubber tired, leather seat and back, $1.95. Reclining Back, $3.50. Wicker Go-Carts, with parasols, $5, $6, $7 up.

Window Screens and Screen Doors.

DANIEL E. SULLIVAN,

Old City Hall Novelty Shop.

WM. H. MAHER,

Coggeshall Avenue,
GROWER OF

Hothouse Grapes

Grapes cut fresh to order. Tel. 166.

Ford Cars.

Model N $ 600
Model R $ 750.
Model K $2,800.

Immediate Deliveries.

EDWARD R. CONROY,

30 Annandale Road. Telephone 1722.

PROPOSALS WILL BE RECEIVED at the Bureau of Supplies and Accounts, Navy Department, Washington, D. C., until 10 o'clock A. M., July 16, 1907, and publicly opened immediately thereafter, for the construction of one garbage incinerating plant at the naval training station, Newport, R. I., Schedule 32, and for trimming coal at the naval coal depot, Bradford, R. I., Schedule 58. Applications for proposals should designate the schedules desired by number. Blank proposals will be furnished upon application to the navy pay office, Newport, R. I., or to the Bureau. E. B. ROGERS, Paymaster-General U. S. N. 6-29-07.

FOR SALE,

To close an estate,

Portions of the Middleton Land on Annandale Road, Middleton Ave., Weaver Ave. and Parker Ave.

HERBERT L. DYER,
1 TRAVERS BLOCK.
Cor. Bellevue Ave. and Bath Road.

GAS, STEAM and WATER PIPING,

Electric Wiring and Sheet Metal Work.

Philip F. Conroy,

181 Thames Street. Phone 817.

Fire,
Marine,
Life,
Accident,
Plate Glass,
Liability,
Atomobile,
Steam Boiler
Rents,
Surety Bonds
} INSURANCE

HENRY BULL, Jr.,

Established 1864.
Gas Building.
183 Thames Street,

PREVENTION BETTER THAN CURE.

Don't wait until the leaves are all off your elm trees before spraying them. The beetles have started work.

I do Spraying.

ALEXANDER MACLELLAN

87 JOHN STREET.

C. A. Hilcken,
BOOKBINDER,
Over Hart's Book Store
202 THAMES STREET.
NEWPORT, R. I.
Formerly 242 Thames St. Tel. 1721

FURNISHED VILLA FOR RENT,
In Hill District.

A. This is an exceptionally good house, most beautifully furnished, fine stables, grounds, trees, etc. Will rent for $1,500 for season. In every way a desirable summer home. All modern improvements.

B. Other excellent cottages $400, $600, $900, $1,000, $1,500 and up to $9,000.

Call or Write.

A. O'D. TAYLOR, Real Estate Agent,
Offices: 132 Bellevue Ave., Newport.
and Narragansett Ave., Jamestown
Telephone ...

ROBERT C. COTTRELL, Undertaker and Embalmer, 322 & 324 Thames street. Residence 104 Mill street. Telephone at office and residence.

FOR RENT,

Two Very Desirable Office Rooms

On Bellevue avenue at a low price for balance of season.

Corner store on Bellevue avenue for rent, for summer season.

Particulars on application.

C. H. WRIGHTINGTON,
57 Bellevue Ave.

Ornamental Trees

EVERGREENS, HYDRANGEAS, CLEMATIS, CRIMSON RAMBLERS and FLOWERING SHRUBS OF MANY VARIETIES.

WILSON'S NURSERIES, Middletown, R.I.

FOR SALE.

FOR SALE CHEAP.

1 Spider Phaeton,
1 Depot Wagon,
1 Coverness Cart.

Fludder Bros., 15 Old Beach Rd.

Special Sale of Plants.

To reduce extensive and choice stock of

Palms, Box, Bay Trees, Hydrangeas, etc., etc.

And to realize immediately, the above are offered at reasonably low prices for cash.

HODGSON'S GREENHOUSES,
BELLEVUE AVENUE.

FOR SALE.
Very Nice Looking Bay Horse, 6 years old, 1,400 lbs., sound and kind. Will work anywhere. J. Paquin, Melville Station, R. I.

FOR SALE, PONY CART.

Used only ten days. Lawtons, Touro street.

For Sale, Cheap, Basket Phaeton.

Perfect order. Lawtons, Touro street.

FOR SALE,
AT NEWPORT,

The Well-Known Estate of th late ROBERT M. CUSHING

On Ocean Avenue, known as "THE LEDGES."

Adjoining the residence of Mr. Henry Clews and near the beautiful estates of Messrs. Stuyvesant Fish and George Henry Warren. It comprises nine acres of land with house, stable and coachman's cottage. It has an extensive shore frontage.

Sold by the order of the Executors,
GRAFTON D. CUSHING,
ROBERT H. GARDINER,
Apply to
ALEX. S. PORTER,
2 Kilby Street, Boston, Mass.

BICYCLE BARGAINS!
New and Second-Hand.
VINING CYCLE STORE,
Little Store, oppo. Wyatt's, Broadway.
Repairing. Tel. 87.

Public School Dept.

The Committee on Buildings will receive bids at or before 3 o'clock Saturday afternoon, July 13, 1907, for laying floors in Thayer school, and new boiler in Mill Street school.

All information regarding the work may be obtained at 345 Thames St. between 8 & 10 o'clock mornings during the week.

The right to reject any and all bids is reserved. For the Committee,

R. C. Bacheller,
Chairman.

Island Savings Bank.

The Trustees of this Bank have declared the usual Semi-Annual Dividend at the rate of 4 per cent. per annum, payable on and after July 16th, 1907.
GEORGE H. PROUD, Treasurer.

NEWPORT JOURNAL
AND WEEKLY NEWS.

DEPOT STILL THERE.

Baggage Master Brice Chief Sufferer From Small Fire Starting in Cupboard of Structure.

The fire alarm rang for a still at 10:05 Sunday evening, but there was no rush of spectators to the passenger depot of the New York, New Haven & Hartford Railroad Company on West Marlborough street such as would have followed an alarm from box 15. Several Point girls were wending their way homeward just before the alarm rang, and seeing a blaze in the baggage room of the depot ran to headquarters and cried out that the depot was on fire. There is always so much chaffing with the girls who pass headquarters that no attention was paid to the amateur fire reporters at first. As they really seemed to be in earnest a look was cast toward the depot, and sure enough there was a fire in the south end. It was all out in a minute or so, but it had done good work before the men reached it.

Apparently the fire started in the bottom of a cupboard in the southwest corner, and the contents of this were destroyed. The flames spread overhead and damaged some of the company's property. One pane of glass over the door was shattered and the other is no good. The flames then worked to some lathing which for a long time had lacked plaster; and the depot was in a fair way of being burned up—to the great delight of everybody—when the firemen arrived and it was all over.

The loss falls on Baggage Master Brice. He loses a new pair of overalls, never used, a saw which cost 19 cents, had done good service for years and had just been sharpened; a pair of rubbers, in good condition; a lot of old emergency clothing and 32 rubber stamps which he had manufactured himself. The cupboard was built by him, and that also is to be charged to his loss.

The company loses two panes of glass, while the need of paint and plaster in the interior was made more evident. This will cause no change in the plans of the road, for the place was not painted when the painters were here this spring, and it looks nearly as good as it did before the fire. The company has just enlarged the baggage room, but the fire was extinguished before it reached the new portion or had time to damage other property.

There is a feeling that at times the fire department is too efficient, but the men cannot help themselves; they have to do it.

PROBATE COURT.

In the probate court this morning the will of Warren Barker was proved and letters testimentary thereon were granted to Ellen F. Barker. Letters of administration on the estate of Julia Brennan Shea were granted to Edward Bland. Isabella C. Bayrs of Cambridge was approved as guardian of the estate in Rhode Island of Ellen Catherine Bayrs, with Thomas B. Congdon as agent in Rhode Island. Charles H. Koehne, Jr., was appointed guardian ad litem of the estate of Virginia Muenchinger. The inventory of the estate of Margaret Hamilton was ordered recorded. The administrator of the estate of Sarah E. Watson was given leave to sell real estate.

The petition for guardianship of Virginia Muenchinger was continued to July 29.

JAMESTOWN.

[Special correspondence of the News.]

A special meeting of the court of probate for a hearing on the probate of the will of I. B. Briggs will be held this afternoon.

Mrs. Archibald Clarke and family of Jewett City are guests of Mrs. Ellen Cottrell on Brook street.

The first shipment of new potatoes from the island was made today.

Mr. A. A. Chandler has returned to Hartford.

Mr. George Vars of Worcester was guest of his parents, Mr. and Mrs. C. A. Vars, over Sunday.

Mr. William Baird has returned from New York.

The paymaster and clerk visited the fortifications in this vicinity Saturday.

The new ferryboat Newport made several trial runs between here and Newport Saturday, returning to that place yesterday to be put into condition to go on the line this afternoon or tomorrow.

Mr. Nicholas Carr and Miss Maria Carr of Providence spent Sunday with their parents, Mr. and Mrs. T. Giles Carr on the North Shore road.

The summer half holidays Saturdays of the government employes on the fortifications on the island went into effect last Saturday.

There was a lively runaway for a few minutes Saturday afternoon on Ferry wharf. A horse attached to a delivery wagon standing in front of Rooney's market became frightened, and making a circle started down Narragansett avenue at a lively rate, turning along Walcott avenue and down Ferry wharf. The usual assortment of vehicles was waiting to board the ferry and how the runaway came through without a serious collision is a mystery. There was a slight collision of the hubs of the wheels with the Saunders' line stage. The animal continuing narrowly missed an automobile and a light carriage. The ferry gates were closed and the horse ran into them and was caught.

NEW CIRCUS ACTS FROM EUROPE.

Of the 300 performers with Adam Forepaugh and Sells Bros.' shows a large percentage are foreigners, imported for the purpose of giving the show strength and novelty.

The Nevaros, two men and two women, are presenting for the first time in this country the high-wire act which created much applause in London, Berlin and Paris last winter. These clever brothers and sisters do on a slender cord of steel what many acrobats cannot do on a carpet. Cake walks, skirt dances, leaps from shoulder to shoulder, rope jumping, hand springs and somersaults over chairs and tables are performed on this wire with ease and grace. The Goltz family are others of foreign importation who do similar acts while balancing on rolling globes.

Something new in the nature of a contortion act is presented by the Arizona troupe. To see their performance one would almost suspect that they were as boneless as eels. The riding of Miss Rebecca Daniels, considered in Europe the greatest of women equestrians, presents a new equestrian act. Spessardy's bear actors are important among the new additions, also. Many European clowns have been grafted in with home talent, thus introducing newness into the comedy element.

FUNERAL OF JOHN QUINN.

The funeral of John Quinn took place Saturday from his residence, and later to St. Mary's Church, where a solemn high mass of requiem was offered for the repose of his soul, with Rev. Father Meenan as celebrant, Father Reddy as deacon and Father Tierney as sub-deacon. The church was well filled by friends and relatives of the deceased, among whom were Lewis Brown, J. Stacy Brown and Colonel J. H. Wetherell. The floral offerings were beautiful. The bearers, all life long friends of the deceased, were Messrs. Dennis McMahon, John Nixon, Dennis McDonald, William Smith, Michael Vaughn, Thomas McGuire, John Murray and John Martin. The interment was in the family plot in St. Mary's Cemetery.

A. & H. G. HAMMETT'S SHOP ENTERED.

Some time during the night some one entered the shop of A. & H. G. Hammett, opposite the post-office and broke open the till with a hatchet which was convenient. The till was completely destroyed. First the upper part was opened, revealing nothing but some pennies. Then the lower part was smashed, and everything there in the way of money was taken. The thieves entered in some way not yet ascertained and made their escape by the same way, for there was no sign of how they entered or left. The hatchet used was broken as well as the till. The break is supposed to have been the work of boys.

SUBMARINE TRIALS BEGUN.

The Naval Board of Inspection and Survey, Commander Richardson Clover president, assembled at the Torpedo Station this morning for the official trials of the submarine boats built by the Fore River Company for the Electric Boat Company. The forenoon was given to organization and inspection, while this afternoon the Octopus was started on a four-hour endurance run. Gunboat Hist and tug Nina are at the disposal of the board for service during these trials.

LOCAL BRIEFS.

—One of the city steam rollers is at work on Bath road.

—Mr. Frederick A. Juillard of New York is a guest at "Crossways."

—Mr. and Mrs. Pembroke Jones and Miss Sadie Jones are to go abroad July 15.

—Mr. Alexander De Morten of New York is at The Brekeley for the season.

—Mr. D. E. Patton Bethune is guest of Mr. and Mrs. George Peabody Wetmore at "Chateau-sur-Mer."

—Dockstader's Minstrels will open the Newport season at the Opera House Wednesday, July 24.

—Mrs. Hermann Oelrichs entertained at luncheon at the Casino, Narragansett Pier, yesterday.

—The Father Mathew Society is arranging for a moonlight excursion to Rocky Point, late this month.

—Mr. and Mrs. Joseph E. Widener will arrive next Saturday at No. 5 Pinard cottage, for the season.

—Mr. and Mrs. William B. Leeds arrived Saturday evening and are occupying "Rough Point" for the season.

—Island park has fully blossomed out for the season, and everything is in order for the clambakes, except green corn. This will come soon.

—Hope Lodge, Knights of Pythias, will make an excursion to Fall River July 16, taking the Lincoln Band and leaving on steamer Pontiac.

—William E. Brightman has rented to the Shepard Company of Providence the store at 34 Washington square for the Builders and Merchants Exchange.

—Messrs. W. H. Calvert and W. H. Child of the Point line of the street railway are on a vacation trip to Narragansett Pier, Watch Hill and other places.

—A few stragglers of the Rhode Island National Guard reported for duty at Fort Adams this afternoon, not having been able to come with their commands yesterday.

—At general quarters yesterday at the Training Station Captain Sawyer took occasion to say farewell to the Petty officers and men, in anticipation of being relieved at an early date.

—John H. Kazanjian & Co. have received direct from Constantinople a number of bales and cases of Oriental merchandise, adding about $723 in duty to the receipts of the local custom house.

—Last Friday two very youthful firebugs attempted to start a fire in the rear of a Broadway establishment, but met with small success. Because of their extreme youth, the police have considered it advisable to be lenient.

—Lieutenant Hennessey, U. S. N., Captain P. W. Ball, U. S. A., W. S. Morlweather and P. W. Davis of New York; L. W. Park of Providence and J. J. Powers of Rochester are registered at the Perry House.

C. A. Easterbrooks today landed a 500-pound horse mackerel at Long wharf for shipment. It was the only big fish in. There was a fair-sized shipment of scup. Last night 314 barrels were shipped to New York.

—One of J. B. Allen's Sons' painters was taken to a doctor's office this morning and it was thought there had been an accident. There was not, however. The man was overcome by the heat and required a little medical attention to bring him around.

—The temperature this morning at 8 o'clock was 71, and as the heavy fog which had prevailed during the night was clearing it promised to be a hot day. The fog gave way to a cooling southwest breeze and at 2 o'clock the mercury had gone up only one degree.

—A mackereleman aground in the inner harbor this morning showed again the need of deepening portions of the anchorage ground. There is supposed to be enough depth, but there is not the water there is supposed to be—in spots.

—Dredger Newport has finished work in the lower part of the harbor and today tackled the ridge or bar off the Government Landing and Barker's wharf. This is to be cut down about two feet, to afford a better entrance to vessels coming into docks in that section.

—The automobile stage which was to run between Tiverton and Seaconnet point is laid off and the old horse stage is again on the line. The man who ran the stage tried to run the automobile and made a failure of it. It is pretty hard making a chaffeur out of an old-time stage driver.

—Mrs. James S. Whitney, mother of the late W. C. Whitney and grandmother of Mr. Harry Payne Whitney, celebrated her ninety-seventh birthday at her home in Brookline Saturday. She is confined to her home by illness, but was able to see many relatives.

—Superintendent of Schools H. W. Lull will leave tomorrow for his summer home at Wear, N. H. The work of closing the school business for last year has been practically finished. A bulletin has been placed outside the door of the superintendent's office, giving the dates during vacation when the office will be open.

—The deed from Henry H. Lawton to the city of Newport, of the triangular tract of land on West Broadway which the city agreed to buy rather than have it shut off from the street of which it has formed a part for some years, has been filed. The measurements are south 8 feet, on Marlborough street; west, on West Broadway, 21.6 feet, and east, on land of the grantor, 20.45 feet. The consideration is $100, the sum agreed upon.

MR. SIMMONS'S TENT SHOW.

Repertoire Company to be Seen in Six Plays During Two Weeks' Engagement.

Earl C. Simmons and his business manager, Sydney Greason, both natives of Newport, are now busy making arrangements for their tent show in this city, which will precede the company's work on the road during the winter. As announced months ago, Mr. Simmons, who has been playing leads in road companies for the past few years, is now to have a troupe of his own and it has been his desire to make his appearance with his company in this city. Last winter he thought he had made arrangements for the opening of his season in the local theatre, but when it came to the definite work of signing contracts he found that the terms of the lessees of the house required that he also make a poor circuit lasting for weeks.

Mr. Simmons would not abandon his idea of opening here and decided to resort to the tent proposition, as other stars have done. He has leased the flatiron lot at Broadway and Bliss Road from Mr. Philip Caswell, and is completing arrangements for his tent, seating and scenery. His company has already been signed and the people are now preparing for active rehearsals at an early date. In addition to Mr. Simmons, at least two other Newporters will be members of the company, Ralph R. Rogers and Miss Marion Walsh. It is Mr. Simmons's intention to give three plays a week during his two weeks' engagement here. The plays selected are "A Royal Prisoner," "The Bells, or the Polish Jew," "Ranch 10," "The Rector of St. Mark's," "Robert Emmet" and "A Matrimonial Scandal."

Mr. Simmons has had considerable experience with repertoire companies and is expecting to present a capable company in well-staged shows. Coming as it does in the middle of the summer season, it is felt that the Newport engagement will be much more popular in a tent than in a theatre, and the fact that the show grounds are directly on the line of both electric roads will give people ample opportunity to secure the greatest comfort in going and coming. The second week in August has been set as the time for opening.

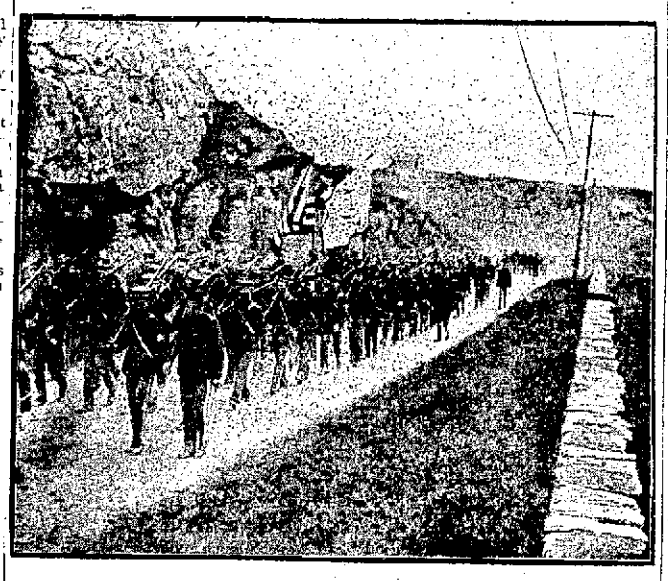

Second Regiment, Rhode Island National Guard, Entering Fort Adams, Sunday, for Tour of Duty.

THE MYSTERY SOLVED.

Young Fall River Doctor Accounts for Woman's Foot Found on Rose Island.

The mystery of the woman's foot found on Rose Island has been cleared by the Fall River police, a young doctor laying bare the whole story, which greatly disturbed his mind when he read the sensational stories in some of the papers. There has been no murder and the matter has turned out just as the Newport police thought it would, to the disgust of some newspaper writers. The doctor told the Fall River police that the foot had been preserved by him for two years, he having secured it in college, and having no further use for it he determined to get rid of it without notoriety. He placed it in a box and gave it to his brother, who was going to New York by boat, with orders to throw it overboard off Block Island. The brother failed to follow instructions as to locality and the rest of the story has been told.

SAILORS WRECKED WHILE ASHORE.

After driving up and down Thames street for hours Saturday a catastrophe came to one of Uncle Sam's sailors about 7 o'clock in the evening, at Thames and Cross streets. He tried to turn the horse and the runabout in which he had been traveling in less than its tactical diameter, and the result was a spill. The three tars were thrown out and the axle was so badly sprung that the wheels looked crosswise at each other. Two of the men re-entered the buggy and continued their trip, under adverse conditions so far as the trap was concerned.

Some one reported the case to the police, who had been notified by Cook's stable that some one had had a runabout since the early morning hour, and they were beginning to be anxious about it. The wrecked team was the one, and the police brought it in. The driver, who gave the name of James Cunningham, was yesterday fined $10 and costs, $13.60 in all, which was paid.

PIDGIN'S SUCCESSOR.

C. F. Gettemy Assumes Duties of Chief of Bureau of Labor Statistics.

BOSTON, July 8.—Charles F. Gettemy, who was appointed by Governor Guild as chief of the Massachusetts bureau of statistics of labor, succeeding Charles F. Pidgin, whose appointment was rejected twice by the executive council, assumed the duties of his new office at 12:30 o'clock today. Mr. Pidgin had written a letter to the governor asking for a vacation during the month of July, and requesting that "for the good of the service" he be retained in office until September 1. Governor Guild today sent a letter to Mr. Pidgin, in which he said: "After careful consideration of all the circumstances in the case, I feel that the good of the service requires that your successor should take up his responsibilities without further delay. Mr. Charles F. Gettemy has accordingly taken the oath of office this morning, and will at once enter upon his duties." Mr. Pidgin left the office of the bureau of statistics of labor immediately after Mr. Gettemy's entrance.

Charles S. Groves of Hingham, the newspaper man who succeeds Mr. Gettemy as the governor's secretary, began his new duties today.

CITY OF NEWPORT.

Notice of Application for Liquor License.

The following-named persons have made application for liquor license at retail.

Carl Berger, Rear 214 Bellevue avenue.
John E. Murphy, New Cliff Hotel.

The Board of Police Commissioners will be in session at their office, Room 4 City Hall, Fridays, July 5 and 12 at 2 P. M. when opportunity will be given for remonstrants to be heard before granting same.

Published by order of the Board.

GEO. H. VAUGHAN, Clerk.

ALL WE WANT is a few minutes of your time to show you a most complete line of

Ladies' White Canvas Oxfords.

Our assortment includes a wide variety of styles including Pumps, Gibson Ties and other patterns.

Excellent values for $1.50, $2.00 and $2.50.

B. F. DOWNING, 3d, 191 Thames Street.

New Goods
TO BE FOUND AT
ROONEY'S MARKET.
Broiling Turkeys,
Spring Ducklings,
Squab Broilers,
Island Spring Lamb and Peas,
French Artichokes,
Cauliflowers,
Romaine Lettuce,
Asparagus.
H. F. ROONEY, 251 Thames St.

FIRST-CLASS
Funeral Work,
Wedding Work and Decorations
A Specialty. Prices Low.
H. J. HASS, 196 Thames St.

The Newport Journal
AND WEEKLY NEWS.
Is especially adapted to mailing.

INSTRUCTION.

PRIVATE PUPILS.

Charles A. Pilkin, Ph. D., of Tinyer Academy, Braintree, Mass., will spend the summer here as usual with private pupils. To those desiring the services of a private tutor for college or other work, he can furnish references to a very large number of summer residents. May be found or addressed at The Aquidneck.

Coddington Summer School.

Will Open Monday, July 8 at 9 A. M.
Especially intended for pupils who have failed to pass in June examinations.
Rates reduced. For particulars call or address D. E. Campbell, 7 Gardner street or Mabel L. White, rear 28 Rhode Island avenue.
Either teacher can also arrange to teach a few pupils privately.

MME. DESLOUIS.
Parisienne.
French Conversation, and Embroidery.
10 BAY VIEW AVENUE.

THE
East Greenwich Academy,
Founded in 1802.
New Dormitories and Gymnasium.
Faculty of Fourteen Teachers.
Gives Certificates to Colleges.
Graduating Courses in Music, Art, Elocution, Business and Amanuensis.
Preparatory Courses in Electrical Engineering, etc.
Charles Alford Stenhouse, M. A., Principal.

Mr. & Mrs. John Dugan,
Teachers of Dancing.
Arrangements for lessons may be made at residence, 51 Farewell street.

FRENCH, SPANISH, ITALIAN,
By teacher in one of the leading schools, New York.
MLLE. ROBIQUE,
The Nason Cottage, 26 Mill Street, Newport.

BLAKE SCHOOL,
A. von W. Leslie, A. M., Head Master.
537 Fifth Avenue, New York.

SUMMER BRANCH at STEVENS VILLA, NEWPORT.
Private Tutoring (at pupil's residence, if desired.) All subjects taught to pupils of any age and of either sex by experienced college graduates. Specialty, College Preparation. Highest Newport references.
Hours may now be reserved for the summer. Catalogue on application.

MISS E. P. SIMMONS,
Tuition in English, German, Nature-Study, Music (piano, theory, harmony).
New England Conservatory.
"Green End," Newport, R. I.

LOURY LOUIS.
Teacher of Piano, Organ and Singing.
Italian method. Studio 11 Congdon avenue. Lessons day or evening, at pupil's residence if desired.

Three Important Otto Coke Days.
MONDAY, wash day, Otto Coke is just the thing to use to get your wash water hot quickly.
TUESDAY, ironing day, there is nothing better than Otto Coke to keep a good steady hot fire and that means hot flats.
SATURDAY, cooking day, Otto Coke will make the best fire you ever saw to boil or bake with.
TRY IT.
AT ALL GROCERS 10c. PER BAG.
9 bushels $1.15
18 bushels 2.25
36 bushels 4.50
Tel. or leave your order at the office
The Bijou, 39 Thames St.
Telephone 1103.

CANOES.
We have a few
Old Town Canoes
Now in Stock.
GRIFFITH'S,
158 Thames St.
Opposite Boston Store.

CHAMPION'S LINE.
Naphtha Launches
Sail and Rowboats.
The new launch Twentieth Century, now in commission, is a handsome and speedy boat and is to let by hour, day or week.
Kinsley's Wharf, foot of Pelham St.
Tel 666.

Folding Go-Carts
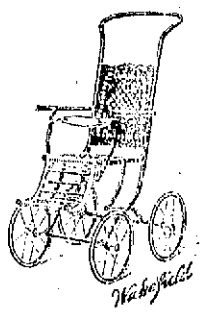
Of all the latest patterns, in wood and reed, with and without upholstering. Desirable in every way.
The cut shows a rubber tired, folding Go-Cart that we offer for $2.50.
New Model Alwin Folding Go-Carts
Can be folded in four seconds into a package measuring 18½ x 27¾ x 4½ inches; weight per cart, 18 pounds.
WALSH BROS. Tel. 118.
220-222 Thames Street.

AMUSEMENTS, LECTURES, ETC.

SHEEDY'S
FREEBODY PARK
VAUDEVILLE
Matinees, 2:30 Evenings, 8:15 | Week of JULY 8.
The Idol of Broadway,
BESSIE WYNN.
Seymour and Hill.
Olga Loraine.
Eckhoff and Gordon,
Bob and Tip.
Charlie Harris
Moving Pictures.
The Six English
ROCKING GIRLS.
Matinees 10c. to 50c. Even'gs, 25c. to $1

Newport Casino.
MUSIC
For the Season of 1907.
On and After Monday, July 8th
MORNING CONCERTS
Every Week Day from 11 to 1 o'clock.
Concerts Every Wednesday Afternoon from 3 to 5 o'clock.
Sunday Evening Concerts
Beginning at 8 o'clock.

Newport Horticultural Society
FLOWER SHOW,
TUESDAY and WEDNESDAY, July 9 and 10,
—IN—
MASONIC HALL.
The show will be open to the public at 3 p. m. Tuesday.
On Wednesday evening from 8 to 12 the Harry K. Howard orchestra will furnish music for dancing. Admission 25c.

PORTSMOUTH LAWN PARTY.
The Annual Lawn Party given by the Ladies of St. Paul's Church, Portsmouth, will be held at the Guild House
WEDNESDAY, JULY 10,
From 3 to 10 o'clock.
Music Afternoon and Evening.
Salads, Cold Meats, Rolls, Cake, Ice Cream, Home-Made Candy and Fancy Articles for sale.
Admission 10c. Supper from 5 to 8 o'clock, tickets, 40c.; children under 12, 20c.
If not pleasant, the next day. Electrics pass the grounds.

We have just received a nice lot of
Chestnut Timber and Cypress Boards
A. & H. G. HAMMETT,
Lumber, Brick, Cement, Sewer Pipe, Hardware, Paints, etc.
319-321 THAMES STREET.

The Bijou,
39 Thames St.
Boys' Blue and White Striped Working Skirts, sizes 12 1-2 to 14, 25 cents each.
The best Boys' Stocking on the market for 15 cents.
A new line of Ginghams, 12 1-2 cents a yard.
With every 25 cent purchase ask for a ticket on $25 in gold to be given away.

CROQUET
In all the different grades.
Fine Club Sets for $2, $3, $5, $7.50 and $10.
Cheaper grades for 75c., 95c., $1.49, $2.50.
A. C. Landers & Son,
167 Thames Street.
Covell's Block.
Headquarters for all outdoor and indoor games and sports.

Newport Blend COFFEE,
25c. a lb.
The Very Best Twenty-five cent Coffee on the market
Don't take our word for it. Come in and get a FREE SAMPLE and try for yourself.
Landers & Peckham,
142 Thames Street.
Telephone 914.

SOCIETY EMBLEMS.
We are always ready to get just what you wish in Emblem Jewelry. The full line of these goods is now so extensive that it is impossible for any one dealer to carry everything, but we know where to get any design or grade you may call for. Our advice is for you to get the very best you can afford.
When you wish something extra fine for presentation purposes let us know as early as you can and we will get you a fine assortment to select from.
Everybody knows that our prices are right.
BLAINE,
246 Thames Street.

Newport Transfer Co.
REMOVAL NOTICE.
On and after July 1, 1907, the main office of the Newport Transfer Co. will be located at
272 Thames St.
Fall River Line Ticket Office.
Tel. 371.

Automobile Supplies
Rubber Shirts, Gauntlets, Goggles, Repair Kits, Spark Plug Wrenches and Cleaners, Clocks, Lamps, Searchlights, Carbide, Stop Watches, Speedometers, Tire Pumps, Polish (all kinds), Tire Holders, Baskets, Albany Grease, Grease Pumps, Drip Pans, Gear Case Oil and the well known Valvoline Oil, Gasoline, Tanks, Strainers, Funnels, Soap, etc.
THE PECKHAM CO.,
343-345 Thames Street.

PACIFIC CRUISE MISSION OF PEACE.

Dewey, However, Thinks Well to Be Prepared.

Believes Presence of Fleet Will Serve Every Purpose.

NEW YORK, July 8.—Admiral Dewey, who is sojourning for the summer at Richfield Springs, N. Y., is quoted in an interview, published in the American, as saying in regard to the transfer of the battleship fleet to the Pacific: "It is a pity we have not ships enough to keep powerful fleets in both oceans, but since we have not it seems that in the interests of peace it is best at this time that our fleet should be in the Pacific. This cruise, or transfer, or whatever you like to call it, is a mission of peace. I do not think it likely that this country will become seriously involved with any power, but if trouble should come by any chance it is well to be fully prepared for it.

"It is necessary for us to hold the balance of sea power on the Pacific. The defenses on that coast are not up to the standard of the Atlantic. That the nation that has this power controls the situation was proven in our war with Spain. There were 175,000 Spanish soldiers on the island when Cervera's fleet started out of the harbor of Santiago de Cuba. With the sinking of the fleet the war practically ended. Fortunately, the United States is so big, and has such vast internal resources, that it cannot be bottled up, as were the Spaniards, but the necessity for power on the seas remains."

In discussing the possibility of the fleet ging to the Philippines, the admiral said: "I would say that unless the danger was most imminent it would not be advisable to concentrate a large fleet, with hundreds of officers and thousands of men, in Philippine waters. The climate is not right, as I know from personal experience. I believe one of the reasons we had such an easy victory over the Spaniards was that they had been so long in that enervating climate. I am certain that we would not have fought so well when we left as when we entered.

"An enemy might take the Philippines and Hawaii, but as soon as we met them on the sea they would have to give them up. The very presence of our sea force in the Pacific will serve every purpose."

Admiral Dewey said there should be no trouble in taking the fleet round the Horn into the Pacific. The battleships, he said should have no more difficulty than a ferry has in crossing to Hoboken. It is merely a question of coal and a question of dollars.

So far as leaving the Atlantic coast unprotected by the transfer of the fleet is concerned, Admiral Dewey said there is nothing to fear. There are no enemies to threaten the Atlantic coast, he said, and even if there were the army could take care of them. The admiral said the coast defenses there are in excellent shape.

In closing the interview, Admiral Dewey intimated that he sees two possible effects of importance in the transfer of the fleet. He believes it will urge the construction of another Atlantic fleet, with the ships now being built as a nucleus, and he hopes it will stimulate and hasten the completion of the Panama canal.

RUSH ORDERS GIVEN.

Battleships Oregon and Wisconsin to Be Finished as Soon as Possible.

PORTLAND Ore., July 8.—A despatch to the Oregonian from Seattle, Washn., says orders have been given to rush the work on battleships Oregon and Wisconsin, which are undergoing extensive repairs at the yard. The new battleship Nebraska which went into commission a week ago, is to have her alterations made, and the crew will be called out as soon as the men can be brought here.

Admiral Burwell, commandant of the Puget sound navy yard, has sent an urgent request that two extra dry docks be built a Bremerton, in addition to the new dock Congress authorized a year ago, and which the Navy Department has just commenced to construct. The dry dock, to be built immediately, will be twice as large as the solitary dock in the Puget sound yard, but Admiral Burwell believes, with the natural increase in the American fleet in the Pacific, and the fact that the deeper-draught boats cannot get into the Mare Island dock, extensive additions will have to be made at Bremerton.

LOCAL BRIEFS.

—Bishop Harkins of Providence was in town today.

—Mr. C. J. Basil MacIver is visiting at Middletown, N. Y.

—Mrs. Carl Jurgens is quite ill at the Newport Hospital.

—Mr. Louis L. Clark, Jr., of New York is at "Crossways."

—Mrs. H. Mortimer Brooks arrived at "Rockhurst" Saturday.

—Mrs. Walter Smith is at the Redwood cottage, Redwood street.

—Advertising car No. 2 of the Forepaugh circus was in Saturday.

—Mr. Charles E. Greenough of New York is a guest at "Lawnfield."

—Mr. William Stackpole of Boston is visiting Mr. Edward R. Thomas.

—Mr. Walter A. Tompkins of Nyack, N. Y., is visiting Mr. Henry A. Thorndike.

—Mr. Marion Wright of Philadelphia is at The Berkeley, for the summer.

—Chief Boatswain C. J. Cooper of the Glacier is in town on a visit to his family.

—Adjutant Allen of the Salvation Army will hold services evenings on the Mall.

—Mr. Powel's sloop yacht Theresa and oyster boat Emily Mansfield are hauled out.

—Dr. and Mrs. Austin Flint, Jr., arrived Saturday at their cottage on Berkeley avenue.

—The Fall River cars began Saturday their summer schedule, running on half-hour time.

—Numerous spurious five-cent and fifty-cent pieces were in circulation in the city Saturday.

—Mrs. Eliza A. Spooner of Middletown is guest of Mr. and Mrs. Louis H. Scott of this city.

—Mr. Walter Howe is visiting his mother, Mrs. Arnold Hague, at her villa on Beacon Hill.

—Dr. W. T. Bull sailed for Europe today. At last accounts Congressman Bull was at Copenhagen.

—Miss Ernestine Harding of Gloucester, Mass., is visiting Miss Mary H. Hodgson on Elliott place.

—Mrs. Cornelius Vanderbilt, Jr., and her children will return from Europe this week and come to Newport to occupy "Beaulieu" for the remainder of the summer.

—Professor B. L. Henin gave a luncheon today in honor of the members of the French embassy.

—Last night several flower beds on John street were completely despoiled of all the flowers in bloom.

—Professor John C. Mullaly's Boston Symphony Orchestra reported at the Casino today, for the season.

—Mrs. Harriet N. French is visiting her daughter, Mrs. Frank Fullam (Miss Mabel A. French) in Parlin, N. J.

—Mr. and Mrs. L. E. Payson and family have arrived at their summer home, "Ward Place," for the summer.

—Rev. Charles C. Harriman, rector of St. Ann's church, Morrisania, N. Y., will preach at Trinity Church next Sunday.

—Mrs. Alfred G. Vanderbilt and Miss Pauline LeRoy French returned yesterday in private car Wayfarer to Sagamore Lodge in the Adirondacks.

—Mr. Edward L. Spencer, who has purchased the business of T. J. Mulcahy, was teller in the First National Bank for many years and is now one of the tax assessors.

—On the Fourth of July 5,250 passengers passed over the Tiverton ferries. Had the bridge been in working order many more than this number would doubtless have used it on that day.

—The spile driver was at work Saturday, driving spiles for the Wickford landing at Commercial wharf. Today it is at work on the Point for Miss Shepley, and also at the sewer outlet at Briggs wharf.

—Rev. James Austin Richards left today for a ten days' sojourn in the woods of Maine. During his absence the pulpit of the United Congregational Church will be occupied by Rev. Roderick Terry, D. D.

—At the Communion service at the United Congregational Church Sunday morning Mr. James A. Easterbrooks was installed as deacon, to fill the vacancy caused by the death of Erastus P. Allan.

—Registered at the Casino are Mr. Louis C. Clark, Jr., Mr. Willing Spencer, Mr. J. B. Elwell, Mr. W. Aldrich, Mr. Ogden Mills, Mr. Alexander Keough, Mr. Snowden A. Stockton and Mr. R. Nelson Buckley.

—Commodore Elbridge T. Gerry, Mrs. Gerry and the Misses Gerry will arrive from Europe this week and come from New York on steam yacht Electra to Newport, to spend the summer at their villa, "Seaverge," at the end of Bellevue avenue.

—Mr. Damon Lyon proposes to give, sometime in August, in this city, his reading of Ibsen's "Peer Gynt," accompanied by Grieg's music. He will also sing a number of Grieg's songs. Mr. Lyon married a daughter of the late Dr. Samuel W. Francis.

—Mr. and Mrs. R. Livingston Beeckman, Mrs. Frederick Pearson, the Misses Pearson and Mr. F. O. Beach returned from Europe on the Kaiserin Auguste Victoria, which arrived at New York Saturday. Mr. August Belmont returned on the Carmania.

—Mr. Eben D. Jordan being unable to act as a judge of heavy harness horses at the Newport Horse Show next September, Mr. Frederick G. Bourne has been invited to serve in his stead, with Messrs. Clarence Mackay and William H. Moore.

—Senator Nelson W. Aldrich arrived at New York Saturday on steamer Kaiserin Auguste Victoria. The Senator sailed for Europe March 9 and made a tour of the Continent. He returns home looking finely, and evidently enjoyed his respite from the cares of official duties.

—Captain J. C. Colwell, U. S. N. (retired), has been ordered to continue in attendance at the Naval War College until further orders. Captain J. C. Parker and Captain W. Winder (retired) have been detached from the Naval War College and ordered home.

Frank A. Hearne has sold to Samuel Smyth a lot of land, with improvements, bounded easterly, 45 feet, on land of the grantee; southerly, 77.2 feet, on land of Lillie R. Kitchen; westerly, 45 feet, on Malbone road, and northerly, 79.1 feet, on other land of the grantee.

—Rev. Father Cronan is at present at his home in Taunton, recuperating. He is now able to move about with the aid of two canes and is feeling well and cheerful. For two months or more he was obliged to travel about with crutches, and now he is looking forward to the time when even canes can be discarded.

—Mr. John O. Daniel is in the city in the interest of an academic school for negroes which he conducts at Brunswick, Ga., and a marine school where he proposes to teach seamanship to negroes. Mr. Daniel has been for 12 years engaged in the education of colored children in the public and private schools of Brunswick.

—Rev. Professor Marcus D. Buell of Boston University, who is to give the address at the summer meeting of the Methodist Social Union, at the Middletown Church Tuesday evening, has been heard several times in Newport and no one who has ever listened to one of his unique talks will willingly miss the meeting at Middletown.

—At the Training Station on the Fourth the Marines defeated the Training Station team, 10 to 6. During the game Hall, catcher for the Training Station, had a leg broken in a collision with Sergeant Barnaby of the Marines. Barnaby was coming home on a close play, and Hall was trying to block him off, when the accident occurred.

—There was a crowd at Easton's beach yesterday afternoon which showed that the beach is popular with Newport folks on a Sunday afternoon, even if there is no bathing—and there was very little in the late afternoon. The conditions, however, were good, the temperature of the water being given as 69, or about that of the atmosphere. The life rafts were in place, the donkey was on duty and things wore a summer aspect.

ANOTHER WONDER OF SCIENCE.

Biology has Proved that Dandruff is Caused by a Germ.

Science is doing wonders these days in medicine as well as in mechanics. Since Adam lived, the human race has been troubled with dandruff, for which no hair preparation has heretofore proved a successful cure until Newbro's Herpicide was put on the market. It is a scientific preparation that kills the germ that makes dandruff or scurf by digging into the scalp to get at the root of the hair, where it saps the vitality; causing itching scalp, falling hair, and finally baldness. Without dandruff hair must grow luxuriantly. It is the only destroyer of dandruff. Sold by leading druggists. Send 10c in stamps for sample to The Herpicide Co., Detroit, Mich.

Two sizes—50 cents and $1.00.
JOHN M. CALLAHAN, Special Agent.

Sea Moss Farine

is pure, health-giving food. Toothsome, nutritious, economical. Buy it housekeepers, hotels, restaurants, bakeries. A 25c. package makes 16 quarts dessert dishes. Just the food required by infants and invalids.

Sample free, Lyon Mfg. Co., Brooklyn, N.Y.

SKIPPER'S NARROW ESCAPE.

Captain Christensen Knocked Overboard During Saturday's Race and Rescued With Difficulty.

During the race of the New York Yacht Club for the Glen Cove cups off Glen Cove Saturday, Captain Chris Christensen, skipper of Commodore Cornelius Vanderbilt's 57-footer Aurora, was washed overboard and with considerable difficulty rescued by those on the yacht. The Aurora had covered the first leg of the course, three and seven eighths miles to Parsonage Point, and for the next leg, to a point off Greenwich, booms were gybed for the run of six and one eighth miles. Commodore Vanderbilt was at the wheel, and Christensen was on the quarterdeck directing the men. In the excitement and hurry peculiar to the maneuvre, Christensen was struck by the wire brace running the length of the under side of the boom, lifted from the deck and tossed into the turbulent waters 15 feet or more from the boat.

Mr. Pembroke Jones, one of the Commodore's guests for the day, tossed the struggling skipper a life preserver, which he caught and in the next minute or so, with the Aurora in the wind, her small boat carried in races, was over the side with two men in it. Christensen was quickly reached and lifted into the boat. In another minute the boat was alongside the yacht and willing hands quickly had him on board. After assuring Commodore Vanderbilt that he was not seriously hurt he went to his room. The Aurora then withdrew from the race.

Besides Mr. Jones, the commodore's guests were Mr. and Mrs. Oliver Harriman. It is no exaggeration to suggest that the excitement on the decks of the Aurora until the rescue of the captain was intense, and the assurance that the skipper had only received a drenching, a great relief. But racing after that had no further inducements, and all on board were glad when anchor was made in Glen Cove harbor.

MAY PASS ON LIABILITY OF UNION.

When the Supreme Court of the United States meets next October it will be confronted with a question as to the liability of a labor union to punishment under the anti-trust law, if a question which has been certified to that court by the circuit court of appeals for the Second circuit is pressed.

BEQUESTS FOR MASSES RECOVERED.

A number of suits have been brought in France by the heirs of Catholics to recover property bequeathed to the church for the specific purpose of saying mass for the repose of the souls of the dead. The decisions of the court so far have invariably been in favor of the claimants, on the ground that the law of separation rendered the execution of the legacies impossible.

FELT DIFFERENTLY.

Dr. Richards Dyspepsia Tablets Insure Freedom From Stomach Troubles.

The medicine which is curing your neighbors is the medicine you should take. Dr. Richards' Dyspepsia Tablets are advertised in Newport with actual Newport cures, which may be easily investigated. We do not ask you to believe, but simply ascertain what these tablets are doing for your friends and fellow townsmen.

Mr. J. Anderson, a trusted clerk in one of the largest dry goods houses in your city, and residing at 3 Chase St., Newport, R. I., says:

"I have found Dr. Richards Dyspepsia Tablets to be all they claim for them and will recommend them to any one troubled with indigestion or dyspepsia, as the best medicine I have ever used."

For sale by all druggists. Accept no other. Price 50 cents per bottle. Made by Dr. Richards Dyspepsia Tablet Association, 53 and 55 Worth Street, New York.

The Beresford,

144 Bellevue Ave.

Ideal and Unique Apartments.

Now Open. Inspection Invited.

F. W. Putman, O. D.

Scientific Refractionist.

For scientific eye examinations call and see me, as I have all the latest instruments to work with. Satisfaction guaranteed. Hours 9 A. M. to 8 P. M.

118 SPRING STREET.

Phone 155.

The Newport Hospital.

The Trustees of the Newport Hospital desire to acknowledge with sincere gratitude the receipt from the Hebrew Citizens of Newport of one hundred dollars and from St. Matthew's Church of Jamestown of twenty-four 83-100 dollars.

J. Truman Burdick,
Treasurer.

Try them for lunch and you will have them for dinner.

Uneeda Biscuit

The most nutritious staple made from wheat.

5¢ *In moisture and dust proof packages.*

NATIONAL BISCUIT COMPANY

REAL ESTATE AND INSURANCE

Having Sold My Real Estate and Insurance Business

To Mr. Edward L. Spencer, I wish to take this opportunity to thank my many customers for their liberal patronage, and courteous treatment, and bespeak for Mr. Spencer a continuance of same.

T. J. Mulcahy,

The business will be continued under the name of

EDWARD L. SPENCER,
Real Estate & Insurance,
20 Broadway.

For Sale.

A modern house on Brooks avenue.

A Brewster Victoria, almost new; cost $1,600, will sell for $200.

One double set of English Harness, used very little; cost $250, will sell for $75.

One Two-Cylinder Renault Automobile.

J. B. PARSONAGE,
525 SPRING STREET,
Cor. Narragansett Avenue.

$8,000

Buys a fine family residence near Broadway, containing 15 rooms; has all modern improvements, concrete cellar, combination heat. Lot contains nearly 8,000 sq. ft. of land.

ALSO

A small property, two minutes from postoffice; very suitable for business man desiring to be close to his business. Right price to right party. Come and see me about this. A chance of one in a thousand.

CLARENCE A. HAMMETT,
323 Thames Street.

For Rent.

Two Office Rooms,

First floor. Apply to

DEBLOIS & ELDRIDGE,
152 BELLEVUE AVENUE.

FOR SALE.

Two 2-tenement houses on Church street and fine cottage on Bull street, fine cottage on Mann avenue, cottage on South Baptist street and cottage on Prospect Hill street.

WM. LOFTUS,
234 SPRING STREET.

For Rent.

4-Room Tenement, on Pond avenue, inside closet, $8 per month.

Also 2-Room Tenement on East court $4.25.

APPLY TO

W. S. COOPER,
62 MILL STREET.

FREDERICK H. PAINE,

Real Estate.

Properties in Newport, Washington and elsewhere for sale or rent.

FIRE INSURANCE.

Large lines placed in strongest companies.

Real Estate
—AND—
Furnished Cottages.

C. E. WEEDEN,
Successor to A. W. Luther.
Office Ferry Wharf,
JAMESTOWN, R. I.

The Newport Journal

AND WEEKLY NEWS.

Is especially adapted for mailing

TRAVELERS' DIRECTORY.

Prov., Fall River & Newport Steamboat Co.

Steamer City of Newport leaves for

PROVIDENCE,

Week days 7:05 A. M., 5 P. M. Sundays 8:05 A. M., 5:15 P. M. Returning leaves Providence at 9:15 A. M., 5 P. M. Sundays 10:00 A. M., 7 P. M.

For Block Island Week Days 11:15 A. M. Returning 3:15 P. M. Sundays 11:45 A. M. Returns 3:15 P. M.

FARE 30c.

The first morning boat from Newport and the last afternoon boat from Providence will stop at Prudence and Conanicut.

Two hours to Providence. Round trip 30 cents less than via any other route.

Stop at Prudence daily.

H. E. WINDSOR, Supt.

Enterprise Transportation Co.

"THE NEW LINE."

NEWPORT —TO— NEW YORK $1.10

ROOMS $1.00, $1.50, $2.00.

Ferry leaves foot of Mill street, every day, **Sundays included** 7:30 P. M., connecting at Jamestown for New York.

Boats leave New York at 5 P. M., from Pier 10 East River foot of Wall street week days.

Ticket and freight, Ferry wharf foot of Mill street.

Perfect Service, Immaculate Cleanliness.

Orchestra—Wireless Telegraph. —Only Independent Line to N. Y.

Tel. 835.

Of refined taste and intelligent discernment will tell you that Koschny's cream is the only kind she cares for, as its delightful fruity flavors, its real, creamy richness, its purity and healthfulness gives it a quality that cannot be surpassed by any imitations. Also Cakes, Fancy Cakes, Pastry, Chocolates and Caramels made fresh every day at

S. KOSCHNY'S,
232 Thames Street.
Branch, 16 Broadway.

All orders for first-class interior and exterior painting promptly executed

Hayman & Nason,

Painters and Decorators,

19 FRANKLIN STREET.

Telephone 998.

For Sale.

Hudson River Blue Crushed Stone

For paths and driveways.

ALSO FISHERS ISLAND BRICK BY THE CARGO.

J. K. SULLIVAN

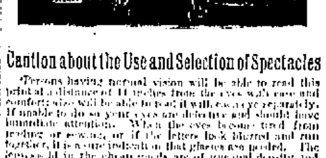

Caution about the Use and Selection of Spectacles

"Persons having normal vision will be able to read this print at a distance of 14 inches from the eyes with ease and comfort; also will be able to read it with each eye separately. If unable to do so your eyes are defective and should have immediate attention. When the eyes become tired from reading or sewing, or if the letters look blurred and run together, it is a sure indication that glasses are needed. The lenses sold in the cheap goods are of unequal density and have imperfectly formed surfaces. Continued use of these poorer lenses will result in positive injury from the constant strain upon the muscles of accomodation to supply the defects in the glass."

I use first quality lenses only and have all makes eyeglass centers but the so-easy is the glass.

L. N. VAUGHAN,

Manufacturing Optician, 104 BROADWAY.

Fine Rx. work. Eyes Examined

Established 1889. Tel. 9923.

TRAVELERS' DIRECTORY.

BLOCK ISLAND and PROVIDENCE.

Steamer NEW SHOREHAM

Leaves Commercial Wharf, Newport, On week days 11:15 A. M. Sundays 11:10 A. M. Due Block Island week days 1:15 P. M. Sundays 1:40 P. M. Returning leaves Block Island on week days and Sundays 3:30 P. M. Due Newport 5:15 P. M. Providence 7:15 P.M.

The New England Steamship Co.
F. C. COLEY, Gen'l Pass'r Agt., N. Y.

FALL RIVER LINE.

For New York
—THE—
SOUTH AND WEST.

Steamers **Priscilla** and **Puritan** in commission. A fine orchestra on each.

LEAVE NEWPORT week days at 9:15 P. M. Sundays at 10 P. M., returning from New York steamers leave Pier 19, North river, foot of Warren street, week days and Sundays at 5:30 P. M., due at Newport 2:45 A. M., leaving there at 3:45 A. M. for Fall River.

For tickets and staterooms apply at New York and Boston Despatch Express Office, 272 Thames street, J. L. GREENE, Ticket Agent. Also at Saunders Wharf, Jamestown.

A. W. BRICE, Ticket Agent.
The New England Steamship Co.
F. C. COLEY, Gen'l Pass'r Agt., N. Y.
C. C. Gardiner, Agent, Newport, R. I.

NEPTUNE LINE.

Fall River to New York $1.

The Large and Popular Steamers CONNECTICUT and RHODE ISLAND. Music on Each Steamer.

DAILY, INCLUDING SUNDAY.

From Pier foot of Baylies St., Fall River, at 7 P. M. Due in New York, 7 A. M. Pier 84 foot West 44th street.

For tickets, staterooms and further information apply to

BENJ. G. OMAN, Ticket Agent,
154 Thames St.
O. W. MUNROE, Agent, Neptune Line Wharf, Fall River. Phone 1320.

Newport & Wickford

Railroad and Steamboat Co.,

"WICKFORD ROUTE."

In effect June 2, 1907.
Subject to change without notice.

LEAVE	A M	A M	P M	P M	P M	P M
Newport	*6 55	9 50	*1 05	*4 05	*7 25	11 05
Prov., arr.	8 10	11 10	2 3	5 :3	9 2	
Boston, arr.	10 20	1 21	4 00	7 00	11 10	
New York	2 00	4 00	6 :9	11 00		6 50
Arrive	P M	P M	P M	P M	P M	A M
LEAVE	Night	A M	A M	A M	P M	P M
New York	*a12 00		*1 54	*10 0:	*1 00	*5 02
Boston		2 35	10 03	1 :3	3 00	
Prov.		7 55	11 18	2 12	4 10	
Newpt, arr.	6 50	9 45	1 09	4 01	6 41	10 30
	A M	A M	P M	P M	P M	P M

* Daily except Sundays.

a Following this train is the through Federal Express (via Harlem river) leaving Washington at 5:35 P. M.; Baltimore, 6:35 P. M.; Philadelphia 8:55 P. M. due at Wickford Junction 5:10 A. M.; Newport, 6:50 A. M.

For tickets and drawing chairs, etc., apply on Steamer General also at office, Commercial wharf.

A. D. MACLEOD Supt.,
Newport, R. I.

The Muenchinger-King and Hill-Top Cottages

NEWPORT, R. I.

CONCRETE BUILDING BLOCKS

Having installed a Hayden Block Machine, I am prepared to manufacture concrete building blocks, sills, lintels and all other parts necessary for substantial and ornamental construction of concrete buildings.

This is the coming style of structure and is now adopted in many parts of the country after having passed the trial period and surpassing all claims made for it.

Blocks on exhibition at the factory on East Bowery street.

Plans and details for inspection. Estimates cheerfully given.

M. A. McCORMICK,

General Contractor and Builder,

4 SHERMAN STREET.

SHINGLES.

Extras $4.25 cash per 1,000
clears, $3.65 cash, per 1,000.

DRY KINDLING 4 barrels delivered **$1**

MILL WORK OF EVERY KIND

Windows and Frames, Doors, Mouldings, Turning, Sawing, Spruce Timber, Hard Pine Flooring. All kinds sheathing, Asphalt, Ready Roofing $3.00 for 100 sq. ft.

WE SELL Paints of all kinds Paper Burlaps, and cover cracked ceilings in neat designs. We do painting and decorating.

69 MILL STREET.

USE

Patton's Sun-Proof Paint,

The paint with the Guarantee.

FOR SALE BY

Dring & Smith,

Telephone, 43 MILL STREET.

TRAVELERS' DIRECTORY.

Old Colony Street Railway Co.
Newport and Fall River.
TIME TABLE

Leave Newport a6:10, 6:50, 7:30, 8:00, 8:30, 9:00, 9:30, 10:00, 10:30, 11:00, 11:30, 12:00, 12:30, 1:00, 1:30, 2:00, 2:30, 3:00, 3:30, 4:00, 4:30, 5:00, 5:30, 6:00, 6:30, 7:00, 7:30, 8:00, 8:30, 9:00, 9:30, 10:00, 10:30, b11:15.

Leave Fall River a5:15, 5:55, 6:30, 7:15, 7:45, 8:15, 8:45, 9:15, 9:45, 10:15, 10:45, 11:15, 11:45, 12:15, 12:45, 1:15, 1:45, 2:15, 2:45, 3:15, 3:45, 4:15, 4:45, 5:15, 5:45, 6:15, 6:45, 7:15, 7:45, 8:15, 8:45, 9:15, 9:45, 10:15, 10:45, c11.15.

a. Omitted Sunday.
b. To Portsmouth Car Barn.
c. To Library corner, Portsmouth, only.

NEWPORT CITY CARS.
Change of Time June 20, 1907.

Leave Mile Corner for Morton Park 6:00, 6:15, 6:30 A. M. and 10:30, 10:45 and 11:00 P. M. Sundays 6:30 A. M. Then same as Week Days.

Leave Morton Park for Mile Corner: 6:22 and 6:37 A. M. and 10:52, 11:07 and 11:22 P. M. Sundays 10:52, 11:07 and 11:22 P. M.

Leave One Mile Corner for Beach 6:30 A. M. and every 15 minutes to and including 10:15 P. M. Sundays same as week days.

Leave Franklin St., for Beach: 6:45 A. M. and every 15 minutes until and including 10:30 P. M. Sundays same as week days.

Leave Beach for One Mile Corner at 7:00 A. M. and every 15 minutes to and including 10:45 P. M. Sundays same as week days.

Leave Franklin street for One Mile Corner 6:30, 6:45 and 7:15 A. M. and every 15 minutes to and including 11:30 P. M. Sundays 7:15 A. M., and then same as week days.

Leave Franklin street for Morton Park 6:15 A. M. and every 15 minutes to and including 11:15 P. M. Sundays 6:45 A. M. and then same as week days.

Leave Morton Park for Franklin street 6:22 A. M. and every 15 minutes to and including 11:22 P. M. Sundays 6:52 A. M. and then same as week days.

Subject to change without notice.

GEO. F. SEIBEL,
General Superintendent,
C. L. BISBEE,
Division Superintendent.

Jamestown & Newport Ferry Company.

From Ferry Wharf foot of Mill street,

Connecting at Saunderstown with Sea View Railway for Narragansett Pier, Peacedale, Wickford, East Greenwich and Providence.

Connecting at Jamestown with boats of the Enterprise Transportation Co., "The New Line" for New York.

East Ferry, Leave Newport.	Leave Jamestown, East Ferry	West Ferry, Leave Saunderstown.	Leave Jamestown West Ferry
A. M.	A. M.	A. M.	A. M.
	a 6:00		a 7:00
a 6:30	a 7:00	a 7:30	8:05
a 7:30	8:00	8:30	9:05
8:30	9:00	9:30	10:05
9:30	10:00	10:30	11:05
10:30	11:00		P. M.
	P. M.	11:30	12:05
11:30	12:00	P. M.	
P. M.		12:30	1:05
12:30	1:00	1:30	2:05
1:30	2:00	2:30	3:05
2:30	3:00	3:30	4:05
3:30	4:00	4:30	5:05
4:30	5:00	5:30	6:05
5:30	6:00	6:30	b 7:05
6:30	7:00	d 7:40	
d 7:30	8:20		
b 8:50	9:20		
b 9:30	10:40		
11:00			

a. Week days only.
d. Connecting at Jamestown with the boats of the Enterprise Transportation Company, "The New Line," for New York.

Ticket and freight offices of the Enterprise Transportation Co., "The New Line," are in the offices of the Jamestown & Newport Ferry Co., Ferry Wharf, Jamestown, and Ferry Wharf, foot of Mill street, Newport. Fare, Newport to New York $1.10.

COAL and WOOD FOR SALE.
Telephone 599.

THE NEW FERRY

From Commercial Wharf.
Between
Newport, Jamestown and Saunderstown.
Week Days and Sundays.

Leave Newport for Jamestown	Leave Jamestown for Newport	Leave Jamestown for Saunderstown	Leave Saunderstown for Jamestown
A. M.	A. M	A. M.	A. M.
8.10e	7.05ad	8.35	7.00
9.00	8.30	9.35	8.00
10.00	9.30	11.35	10.00
11.00	10.30		12.00
12.00	11.30	P. M.	P. M.
P. M.	P.M.	1.35	2.00
1.00	12.30	3.35	4.00
2.00	1.30	5.35	6.00
3.00	2.30		
4.00	3.30		
5.00	4.30		
6.00	5.30		
9.00c	8.10ab		

a. Touches Long Wharf.
b. 9 P. M. Sundays.
c. 10.00 P. M. Sundays.
d. Week days only. Sundays 8.30 trip makes the stop at Long wharf.
e. On arrival of carriage from train due in Newport 7.46.

All trips leaving Newport on the odd hour connect closely at Saunderstown for Narragansett Pier.

NOTICE.

During repairs to the regular Ferry boat, the Gypsy will run between Newport and Jamestown on the same schedule. Passengers, baggage, and freight accommodated only.

Newport & Prov. Railway Company

Short Line--Low Fares.

In Effect May 15, 1907.

Leave Newport	Arrive Fox Point	Leave Fox Point	Arrive Newport
	VIA N.Y.,N.H.&H.R.R.		
6:50	8:45	6:00	8:30
7:35	9:45	7:05	9:15
8:35	10:45	8:05	10:15
9:35	11:45	9:05	11:15
10:35	12:45	10:05	12:15
11:35	1:45	11:05	1:16
12:35	2:45	12:05	2:16
1:35	3:45	1:05	3:15
2:35	4:45	2:05	4:15
3:35	5:45	3:05	5:15
4:35	6:45	4:05	6:15
5:35	7:45	5:05	7:15
6:35	8:45	6:05	8:15
7:35	9:45	7:05	9:15
8:35	10:45	8:05	10:15
9:35	11:45	9:05	11:10
10:30	To Car Barn Only		
11:15			
11:30			

Cars leave Washington Square for Training Station on the hour and half hour from 7:00 A. M. to 11:00 P. M.

SUNDAY TIME TABLE.

Leave Newport for Providence at 7:35, 8:35, 9:35, 10:15, 10:45, 11:15, 11:45, A. M. 12:15, 12:45, 1:15, 1:45, 2:15, 2:45, 3:15, 3:45, 4:15, 4:45, 5:15, 5:45, 6.15, 6:45, 7.15, 7:45, 8:15, 8:45, 9:15, 9.45 P. M. 10:15 P. M. to Bristol only.

Leave Fox Point, Providence, for Newport at 7:05, 9:05, 10:05, 10:35, 11:05, 11:35, a. m.; 12:05, 12:35, 1:05, 1:35, 2:05, 2:35, 3:05, 3:35, 4:05, 4:35, 5:05, 5:35, 6:05, 6:35, 7:05, 7:35, 8:05, 8:35, 9:05, 10:05 P. M.

G. M. TOWLE, Supt.

Fresh Swordfish,

Eastern White Halibut, Large Mackerel, etc.

WYATT'S MARKET,

Tel. 336. Broadway.

WATER.

Persons desirous of having water introduced into residences or places of business should make application at the office of the Newport Water Works, 5 West Marlborough street. Office hours from 8 A. M. to 5 P. M.

UNDUE AND UNJUST DISCRIMINATION.

Decision by the Interstate Commerce Commission.

Blacks Must Have Same Service as Whites.

WASHINGTON, July 8.—The Interstate Commerce Commission, in a decision today in the case of Georgia Edwards vs. the Nashville, Chattanooga & St. Louis railroad, held that where a railroad provides certain accommodations for a first class passenger of the white race it is commanded by the law that like accommodations shall be provided for negroes who have purchased first class tickets. It holds that in this case it is manifest the railroad "has unduly and unjustly discriminated in some particulars against colored passengers," and orders that where the railroad provides a wash bowl and towels in the coaches for white passengers, and a separate smoking compartment, similar accommodations shall be provided for negro passengers paying similar fare.

The complainant, who had purchased a first class ticket from Chattanooga, Tenn., to Dalton, Ga., was removed from a car for whites to one for negroes, and complained that she was discriminated against because of her color, and not afforded equal facilities. Commissioner Lane, who rendered the commission's decision today, held: "The expense of the small smoking compartment in the latter (the car for whites) accounts for nearly all the difference in case between the two cars." He holds that the broad question of the right under amendments 13 and 14 of the constitution, to segregate white and colored passengers, has been upheld by the Supreme Court of the United States.

The opinion continues: "Accepting these decisions as conclusive upon the constitutionality of such laws, we turn to the consideration of the reasonableness of such a rule when imposed by the carrier, and this we find to have been passed upon by this commission within a few months of its organization, in the case of council vs. Western & Atlantic Railroad Company, which was decided December 3, 1887, and which held that this separation may be carried on railroad trains without disadvantages to either race, and with increased comfort to both.

"Again, in Heard vs. Georgia Railroad Company, decided February 15, 1888, the commission held that the separation of white and colored passengers, paying the same fare, is not unlawful, if cars and accommodations, equal in all respects, are furnished to both, and the same car and protection of passengers observed.

"While, therefore, the reasonableness of such regulation as to interstate passenger traffic is established, it by no means follows that carriers may discriminate between white and colored passengers in the accommodations that they furnish to each. The principle that must govern is that the carrier must serve equally all passengers, whether white or colored, paying the same fares. Failure to do this is discrimination, and subjects the passenger to 'undue and unreasonable prejudice and disadvantages.'"

DIED FROM EFFECT OF WOUND.

Labor Agent Shot President of Tennessee Coal Miners' Union.

CHATTANOOGA, Tenn., July 8.—Leon Reynolds, president of the Coal Miners' Union at Mont Lake, Tenn., who was yesterday shot by W. H. Bellows, labor agent of the Mont Lake Coal Company, died today of his wound. The mine is operated on the open shop principle.

PIONEER MANUFACTURER DEAD.

Paralysis Attacks Nathaniel Dummer, Breakfast Food Fame.

NEWBURYPORT, Mass., July 8.—Nathaniel Noyes Dummer, president of the Glen Mills Company of Rowley, Mass., died here today as the result of a stroke of paralysis. He was 79 years of age, and was widely known, having been a pioneer in the manufacture of breakfast food and cereals. A widow, two sons and a daughter survive.

IN SERIOUS CONDITION.

Dr. J. Thomas and Friends Badly Injured in Automobile Accident.

NEW YORK, July 8.—Dr. Julian P. Thomas, the aeronaut, lies in a serious condition at Fordham Hospital today, suffering from a compound fracture of the leg and internal injuries received in an automobile accident last night, when the machine, carrying the aeronaut and two women companions, crashed into a trolley pole in the Bronx. Physicians said today that Dr. Thomas might have to suffer the amputation of his leg. Miss Florence Haas, an actress, who, with Miss Grace Rogers, was with Dr. Thomas, was so seriously injured that physicians amputated her left leg today at Fordham Hospital. Miss Rogers was injured internally, but will probably recover.

The curve where the accident happened is extremely dangerous, and there have been many accidents at that point. Two women were killed at the curve last year in an automobile accident similar to the one last night.

CRAZED BY THE HEAT.

New York Workman Runs Amuck and Injures Three Co-Laborers.

NEW YORK, July 8.—Armed with a hatchet, and crazed by the heat, Milton Albin, a workman on the new building of the Trust Company of America Wall street, ran amuck among his fellows today, fatally injuring one and dangerously wounding two others. He was then attacked by the crowd, and narrowly escaped death himself.

Albin's victims are Michael Reilly, who will probably die; Patrick Sullivan and Edward Smith. Albin, without known cause, attacked Sullivan, with whom he had worked for years. After he had beaten him until he was unconscious he turned upon Reilly, whom he struck with the blade of the hatchet, fracturing the skull. Reilly's death was thought to be so near that the last rites of the Catholic church were performed by a priest before he was taken to the hospital. Smith was wounded in attempting to separate Reilly and Albin. The cries of the injured men by this time attracted other workmen and a crowd from the street, who united in a desperate attack upon the crazy man. The hatchet was wrenched from Albin's hand and he was so badly beaten that the police, after rescuing him, had to send him to a hospital. To the police Albin said he must have been made insane by the excessive heat.

TO HOLD MONEY AS TRUST PROPERTY.

Eddy Plaintiffs' Equity Bill Asks for Its Care.

Wish Rights and Duties Defined and Decrees Made.

CONCORD, N. H., July 8.—A bill in equity was filed in the superior court for Merrimac county at noon today wherein the plaintiffs, George W. Glover, and Ellen Glover, his wife, their eldest child, Mary B. Glover, their son, Edward Gershom Glover, and their minor children, Andrew J. Glover, and George W. Glover, Jr., who bring this suit by the said George W. Glover as their next friend, all residents of Leaf, in the state of South Dakota, complain against, Frank S. Streeter and Irving C. Tomlinson of Concord, in said county of Merrimac, and Archibald McLellan of Boston, in the commonwealth of Massachusetts."

The bill recites the facts of the suit by George W. Glover and others, next friends of Mary Baker G. Eddy, against Calvin A. Frye and others, and the making of a trust of $125,000 by Mrs. Eddy for George W. Glover and his family; states the belief of the plaintiffs that this trust was made in order to avert the suit which was brought, and further says "that the aforesaid suit of March first having been commenced in good faith by the said George W. Glover and Mary Baker Glover, for the purpose of ascertaining whether their relative, the said Mary Baker G. Eddy, was on that day, or had been for a long time previous thereto, competent to do business acts and to take care of her own property, the plaintiffs are not now able to take the benefits of the trust deed aforesaid even if they were inclined to receive the same, but are in duty bound to await the decision by a competent tribunal of the question of the competency of Mrs. Eddy to make said deed and to create such trust funds.

"Wherefore, the plaintiffs pray (1) that this court will order and decree that the money securities mentioned in the aforesaid trust deed of February 25, 1907, shall, during the pendency of the aforesaid suit in equity of March first, 1907, be deemed and held by the said trustees, Streeter, McLellan and Tomlinson, as trust property under the guardianship of the court and existing for the benefit of whom it may eventually concern, and shall be kept safely by them for that purpose without impairment; (2) that any necessary further orders and injunctions may be issued for the care and protection of said property and the preservation of the existing status thereof; (3) that in due time the court will advise the plaintiffs concerning their rights and duties in connection with the property covered by the aforesaid trust deed, and make such interlocutory and final orders and decrees concerning the same as justice and equity may require."

DR. BLUMER DECLINES.

Says Trip to Europe Will Preclude His Serving on the Eddy Case.

PROVIDENCE, July 8.—Dr. G. Alder Blumer of the staff of the Butler Insane Hospital, and one of the best known experts in mental diseases in Rhode Island, has declined to act as one of the co-masters in the examination to determine the competency of Mrs. Mary Baker G. Eddy, the Christian Science leader, whose property and condition are at present the subject of a law suit brought by her next friends against several prominent members of the Christian Science denomination.

An approaching European trip of several months' duration is assigned by Dr. Blumer as the reason for his declination of the commission offered him by Judge Robert N. Chamberlain of the New Hampshire superior court. In a telegram to Clerk Shurtleff of the Merrimac superior court, Dr. Blumer said: "As I am sailing July 24, for a three months' absence in Europe, I regret exceedingly that I cannot accept the appointment will which I am honored by Judge Chamberlin." Dr. Blumer's declination will necessitate the appointment of another co-master to act in conjunction with Judge Edgar Aldrich of the federal court and Dr. George E. Jelly the well known Boston alienist.

The appointment of Dr. Blumer was received with general satisfaction both by Christian Scientists and by outsiders, as insuring the proper standing of the medical representation in the inquiry. Dr. Blumer is considered peculiarly fitted to assist in determining the question which will come before the board of masters, by reason of a long professional specialization in mental diseases. His career, in addition to his term as superintendent of the Butler hospital, embraces a period of service from 1886 to 1899 as superintendent of the New York State Lunatic Asylum, now the Utica State Hospital, and six years' previous service as assistant physician in the same institution.

CUT A WHALE IN TWO.

Fruit Steamer Runs Into School of the Monsters Off Chatham.

BOSTON, July 8.—While steaming up the coast at an 18-knot clip, fruit steamer Admiral Sampson, which arrived in port today from Jamaica, ran into a school of whales off Chatham and cut one of the monsters in two. Not in many years have so many whales been seen off the coast. When struck by the steamer the whale thrashed the sea to crimson with its own blood. Its tail struck the rail of the after deck, sending a negro mess boy, who had run aft to see the monster, spinning across the deck.

STEAMERS REPORTED.

SIASCONSET, Mass., July 8.—Steamer Noordam from Rotterdam and Boulogne for New York, was 312 miles east of Sandy Hook at midnight last night. She will probably dock about 7:30 a. m. Tuesday.

SIASCONSET, Mass., July 8.—Steamer Kroonland, from Antwerp and Dover for New York, was ten miles east of Nantucket lightship at 8:30 o'clock this morning. She will probably dock about 7:30 a. m. Tuesday.

Maxwell Automobiles.

I have the agency for Newport and county. If you intend purchasing an automobile consult me. Can give you the benefit of my long experience.

FOR SALE—ONE MODEL D CREST MOBILE, 1904.

Marlboro St. Automobile Exchange

GEO. W. SMITH.

By courtesy of the Chicago Tribune.

MISS DELLA CARSON, CHICAGO'S PRETTIEST WOMAN.

Tiptop society women, the sort that sneer at those of humbler social circles, may learn a salutary lesson from the fact that a working girl has been pronounced by popular vote the most beautiful woman in Chicago. Miss Della Carson is the one. She was in competition with the swellest and proudest of ladies, yet she won by a substantial vote. Her beauty as expressed by photograph did it. Miss Carson is a blond twenty-four years old. She is modest and sensible. In the contest she received the votes of 1,627 men and 1,599 women, defeating the next highest contestant by 495 votes. Miss Carson has been earning her own living and supporting her mother and two sisters for five years.

CHINESE GOVERNOR MURDERED

Student Assassin Seized by Police and Decapitated on Spot.

HANKOD, China, July 8.—The governor of the province of Nganhwei was murdered yesterday by a student. Accompanied by the director of police the governor was about to enter a school at Nganking, capital of the province of Nganhwei, when several shots were fired at the governor, three bullets inflicting mortal injuries. The director of police seized the assassin and decapitated him on the spot. No further disturbances have occurred.

MAY DECLARE SECOND STRIKE.

New Haven Railroad Laborers Dissatisfied with Recent Increase.

BOSTON, July 8.—Dissatisfied with an advance of ten cents a day in their wages, which they obtained as the result of a strike several weeks ago, the railroad laborers of the Providence division of the New York, New Haven & Hartford are considering the advisability of declaring a second strike. Fifteen cents a day more, making a total advance of 25 cents, is wanted. A largely attended meeting of the New Haven road laborers in this vicinity was held in East Dedham late last night, at which the subject was thoroughly discussed and a special meeting was called for an unfixed day next week at which some action might be taken.

Most people employed in the Venetian glass industry begin to lose their sight when they are between 40 and 50 years of age, and often in a short time become blind. This blindness is caused by the excessive heat and glare from the furnaces.—[Indianapolis News.

Ice Cream and Ices.

Fresh-Made Candies, Chocolates and Bon Bons.

Cakes Plain and Fancy.

For Customers Where Quality Counts.

HERMANN D. FRASCH,

Telephone 987.

SKELLY'S SALVE.

To All Sufferers from Piles.

No matter how long you have been afflicted with that terrible disease or what kind they may be, our salve will cure you or your money back. Try it today. DON'T SUFFER.

Our salve has cured eczema of 10 years' standing. We can give you the proofs. Send for free samples and testimonials. Every drug and harness store in the city has it. 25 and 50 cents per box.

We are agents for RUBBER STAMPS. Send us a card and we will call.

R. B. Skelley and Co., Factory and office, Scott's Wharf.

ABOUT BABY.

Mothers Should Ask Their Physician What Food To Use.

When it is necessary to wean the baby, the physician should always be consulted as to what food to use.

The physician most certainly will advise against the use of condensed milk, or cow's milk alone, although he will quite likely advise the use of what is called modified milk.

The chances are that he will prescribe Justfood, which, when prepared according to the simple directions accompanying the package, modifies cow's milk in exactly the way that would be recommended by leading physicians.

Justfood is so delicate and so easily absorbed that the baby always keeps it down, making it unnecessary to use lime water or medicine.

It is, too, a most economical food, costing, prepared for use, less than 1c. a meal for little babies. Sold by druggists 50c., $1.00, $1.50. Ask your physician his opinion of Justfood, for quite likely he has used it for years.

We should be glad to send a liberal sample of the food to any mother or physician. Justfood Co., 86 N. Franklin St., Syracuse, N. Y.

PHARMACISTS.

Try Downing's Compound Extract of Sarsaparilla with Dandelion and Yellow Dock,

A safe and reliable Blood Purifier, and highly recommended for the cure of all skin diseases, rheumatism and kidney trouble.

A large bottle for 75c.

PREPARED BY

DOWNING BROS., PHARMACISTS,

42-44 Broadway.

DENATURED ALCOHOL

Specially Prepared for Lighting, Heating and Cooking

And as a Solvent in the Arts, Trades —AND— Manufactures.

CHARLES M. COLE,

Registered Pharmacist,

302 Thames St., Cor. Prospect Hill St.

FLASH,

A New Antiseptic

Hand Cleaner.

The best preparation known for dissolving and removing grease, oils, paint, ink and stains of all kinds from the hands. Once used, always used.

FOR SALE BY

JOHN M. CALLACHAN,

REG. DRUGGIST,

Broadway and Collins Street.

WM. H. COTTON,

Druggist and Apothecary.

425 THAMES STREET.

Do You Want Bargains?

THEN CALL AT THE

RED KEY STORE

AND YOU WILL GET THEM.

Good Second-Hand Bicycles from $3 up.

New from $19.75 up.

Tires all prices from $1.49 to $4. All kinds of Bicycle Repairing and Brazing. Work guaranteed.

AT RED KEY STORE.

186 Broadway. Tel. 981.

OPENS FOR THE SEASON.

Members of Newport Golf Club Play Eighteen-Hole Match, H. R. Sedgwick Winning.

The Newport Golf Club was opened for the season Saturday afternoon, although a number of players had already used the links. The clubhouse was well patronized by the summer residents during the afternoon. The play was an 18-hole handicap golf match for prizes given by Mr. Roderick M. Terry, Jr., which was won by Mr. H. R. Sedgwick, who made the best gross and net scores. There were 11 players, but only seven turned in cards giving their scores. The summary is as follows:

	Gross.	Handicap.	Net
H. R. Sedgwick,	86	4	82
Lispenard Stewart,	99	15	84
Rev. Roderick Terry,	94	8	86
W. R. Stewart, Jr.,	94	8	86
William Gammell,	97	7	90
J. H. Elwell,	94	4	90
Robert W. Goelet,	107	8	99

Roderick Terry, Jr., W. Payne Thompson, Robert Sedgwick, Jr., Charles E. Greenough, A. Lanier Norie and Mrs. Eugene Hale, Jr., also played, but did not hand in cards.

THE NOVICE WINS EDGEWOOD YACHT CLUB RACE.

In the race of the Edgewood Yacht Club in Narragansett bay Saturday Mr. A. L. Sands's Novice won in the 30-foot class for sloops, defeating F. J. Thurber's Little Haste by one minute and eight seconds actual time and by 11 seconds corrected time. The race was sailed in a good breeze, the Novice making gains on the Little Haste on the windward work, and the latter recovering the greater part of the distance on the run to the finish, the race being one of the best of the season.

The King-McLeod Co

WASH GOODS DEPARTMENT.

Imported French Mercerized Percales, 36 inches wide, 39c. goods, special 17c

White Spotted Swiss Muslin, 17c

Mercerized Dress Linens, In blue, pink and lavender, 28 inches wide, 39c

White Mercerized Madras, Striped and checked effects, usually sold at 39c. and 50c., special, 25c

Butterfly Batiste In all the latest colorings, 15c

Dainty Silk Muslins, Floral and striped effects, 19c

White Spotted Swiss Muslins, With colored check effects, 29c

BOSTON STORE.

Constipation

Baked sweet apples, with some people, bring prompt relief for Constipation. With others, coarse all-wheat bread will have the same effect. Nature undoubtedly has a vegetable remedy to relieve every ailment known to man; if physicians can but find Nature's way to health. And this is strikingly true with regard to Constipation.

The bark of a certain tree in California—Cascara Sagrada—offers a most excellent aid to this end. But, combined with Egyptian Senna, Slippery Elm Bark, Solid Extract of Prunes, etc., this same Cascara bark is given its greatest possible power to correct constipation. A toothsome Candy Tablet, called Lax-ets, is now made at the Dr. Shoop Laboratories, from this ingenious and most effective prescription. Its effect on Constipation, Biliousness, Sour Stomach, Bad Breath, Sallow Complexion, etc., is indeed prompt and satisfying.

No griping, no unpleasant after effects are experienced, and Lax-ets are put up in beautiful lithographed metal boxes at 5 cents and 25 cents per box.

For something new, nice, economical and effective, try a box of

Lax-ets

Sold by JOHN M. CALLAHAN.

Bellevue Laundry,

Pond Avenue and Warner Street.

We make a specialty of starch work.

All of our shirts are starched and ironed by hand.

Work called for and delivered to any part of the city.

Telephone 393.

LIVERY STABLES.

Cooke's Stable

NEVER CLOSED.

Carriages furnished at any hour DAY or NIGHT.

25 Marlborough St. Tel. 1013.

JUNE WHITE SALE.

EVERYTHING WHITE FOR THE HOT WEATHER.

New White Waists At all prices.

New White Petticoats In beautiful styles of lace and embroidery.

New White Skirts Of linen, pique, etc., at all prices.

New White Waistings In checks and plaids, at 19c. and 25c. yd.

White Gloves In kid, silk, lisle thread etc.; long and short.

White Hosiery For ladies and children.

White Belts In embroidered linen, fancy styles, etc.

W. B. Sherman, Jr.,

145 Thames Street.

Tel. 995.

Window Screens and Screen Doors.

We have screens, all sizes, from 25c. to 50c. Screen Doors from 75c to $2. Wire Screening, both galvanized and steel, all widths.

Lawn Mowers from $3 upward.

Grass Shears, Hedge Shears and Border Shears at the lowest market price.

Helebore, Bug Death and Slug Shot for your rose bushes.

Raynold's Pure Paris Green.

Sole agent for McCormick Mower and all its parts.

Preserve Jars, square, pints, 90c.; quarts, $1.10. Mason Jars, pints, 60c.; quarts, 70c.; two quarts, 90c. and rubbers for them, 10c. doz. At

H. L. DEBLOIS'S, 80 BROADWAY.

Open Saturday Evenings.

Telephone 988.

MILLINERY.

SCHREIER'S,

143 THAMES STREET.

Headquarters for Java and Panama Hats.

Newest Shapes in Summer Dress Hats.

Outing and Beach Hats.

Fine Line Coque and Ostrich Plumes.

Sole Agent for Marcel Hair Waver.

Summer Millinery.

Our display of trimmed hats is unquestionably the most comprehensive in the city, embracing innovations that fashion authorities have approved of for this summer. The extreme ideas, as well as the most modest styles, are here in great variety at the

Bon Ton Millinery,

233 THAMES STREET.

Phone 627.

Notable Display

—OF—

Smart and Fashionable MILLINERY

M. E. Tobin,

Phone 1122. 46 & 48 Washington Sq.

Reasons why

you should purchase a

FISCHER PIANO

Durability of Construction

Sixty-five years of Piano study and Piano building have brought it to the highest point of perfection.

Tonal Superiority

Rich, sweet and sympathetic. A singing quality beyond the reach of other Pianos.

Beauty of Case

By no means an insignificant quality, and here "The Fischer" excels. Architecturally it is an artistic piece of furniture, superbly finished.

With room, many other reasons could be advanced, but the above are paramount.

OVER 125,000 NOW IN USE

Write for our catalogue and terms

J. & C. FISCHER

417 West 28th Street, New York

or

GOFF & DARLING

276 Westminster Street, Providence, R. I.

PIANOS.

Cottage Pianos to Rent for Season.

Pianos at Prices Consistent With Quality.

Rogers Music Store,

210 Thames Street.

Mocha Cake,
Strawberry Layer,
Chocolate Layer,
Orange Layer,
Cream Sponge,
Maple, Orange and Chocolate.
Light Fruit Cakes,
25c. each.

LIBBY, 9 Broadway.

"SCIENTIFIC LOVE."

Its details Set Forth by Dr. G. Stanley Hall President of Clark University, of Worcester.

Dr. G. Stanley Hall, president of Clark University who recently created something of a sensation in an address at Baltimore when he put forth statistics showing that college women are less prone to enter wedlock than girls of lesser education, has come out with a remarkable interview on "Scientific Love." Dr. Hall, it may be remembered, some years ago wrote "Adolescence: Its Psychology." On the subject of love Dr. Hall says:

"As to the typical development of love or sentiment in the individual, we still know too little. An infantile form of it is often seen between boys and girls under the age of eight years. It has been transparent with no self-consciousness, and appears in fondness for each other's company, taking the shape of gifts and often embraces and kisses.

"Jealousy is often well developed, and there is no mutual shyness or fear of ridicule between little sweethearts, who sometimes assume that they will marry and even prattle of life together. In rare cases such attraction has culminated in happy wedlock. From the age of eight to 14 boys and girls show another form of juvenile love. This boyville and girldom reenact in pantomime a love life that was old when history began.

"The order of points specified as most admired in the other sex by the young men and women in their teens is as follows: Eyes, hair, stature and size, feet, brows, complexion, form of head, throat, ears, chin, hands, neck, nose, nails and even fingers and shape of face. In Drew's census of 365 love poems of college students eyes and hair almost lead; where kisses are often unreal, dreams fanciful, charms of hands, sweetheart's songs, pouts, sighs, smiles and even chewing gum, are also specialized fascinations.

"Eight per cent of the young men are susceptible to sloping shoulders; 7 per cent of the girls specify broad shoulders; 10 per cent favor regular and 6 per cent white teeth; long lashes charm 5 per cent of young men; long, clean or pink finger nails are often specified; arched eyebrows among girls find a special susceptibility in 4 per cent of the youths, while cowlicks charm 3 per cent.

"Often the specializations of taste and preference lay great stress upon the color of hair, slope of the hands or fingers, for a nose slightly retrousse, a long neck, prominent eyes, dimples, and even freckles have special erogenic power.

"Passing to movements or acts, the voice has by far the most preferences. Some are affected by a high, some a low, voice. The rising inflection, clearness, flexibility, a lisp, special intonations, accents, or even dialects are often propotent. Mode of laughing comes next, while carriage, gait, gesture, movement or roll of the eyes, poise of the head and shoulders, mode of fanning, use of handkerchief, holding the dress, way of sitting or sighing may each have a special pre-eminence.

"In dress or toilet hair leads, and teeth, mode of parting dressing, curling, bow catches, etc., are detailed. Rings, bracelets, ribbons come next with the girls, and with the boys clothes that fit, especially those at the shoulders and waist. Canes, glasses, furs collars, teeth filled with gold, clean linen, white handkerchiefs, pronounced style in hats and even parasols, mode of wearing watch charms, style of collars, frizzes or coils, neatness.

"Conversely, dislikes are no less pronounced. Prominent, deep set eyelids, fullness of neck, ears that stand out, brows that meet, broad or long feet, high cheek bones, light eyes, large nose, small stature, long neck, bushy brows, pimples, red hair and a score of other points. Of abhorred habits the following lead: Snuffing, lisping, rolling of eyes, loud voice use of 'er' and 'um,' pausing in talk, gesticulations, sarcastic smiles, hard or tasteless laugh, stiffness in movements, swaggering, etc.

"In dress dislikes are earrings worn by men, lost teeth, neglect of style, bangs, thumb rings, hat on side for man, short hair in woman, baldness, ultra style, clothes that do not fit, monocles, flashy ties, muddy linen, handkerchiefs in colors, furs and rings for men, cheap and coarse dress, etc.

"Resemblances to animals play a great and surprising role in the adolescent among dislikes. Resemblances suggested by face, voice, motion or character of monkey, dog, parrot, pig, bird, peacock, cat, hen, donkey, sheep, rabbit, bear, fox, etc. Qualities disliked are as follows: Impertinence, flattery, affectation, boldness, conflattery, affectation, boldness, conceisms, deliberations, overgallantry and frankness. These are the alphabet or sociological material of which romantic love is so largely composed, where the trivial often eclipse great qualities, and one trait may be magnified beyond all bounds.

"We often see love charms dissociated from sex centres and become objects of independent attraction, and also how in degenerates sex feelings may be transferred to new objects with no change in the feelings themselves. If touch, smell, voice, eye, mind or body, dress, automatisms, conscious acts, intelligence, are the decentric series, we can see now a change in fashion, now in manners, now in morals, and now in religion which may each be only a change of fetich groups.

"Normally these special preferences no doubt often consciously and still more unconsciously associated with liking for individuals, already well developed, are instinctively organized parts of a large whole, so that when one who embodies in his or her own person most of these fetichistic traits is met with love may suddenly recognize and focus on its own. Love is in this view the practical culmination of self-knowledge which is aware of defects."

MODERN USE OF OLD SEDANS.

[Marquise de Fontenoy.]

There is no connection whatever between the French town of Sedan and the so-called sedan chair. Perhaps the best proof of this is that in France these means of conveyance have never been known as "sedan chairs, but by the name of "chaises à porteurs"; that, too, even in the old town of Sedan, where Napoleon in 1870 surrendered both himself and his big army to the Germans. The sedan chairs are believed to owe their name to some corruption of the Latin word "sedes," and they were first introduced into England by the Duke of Buckingham, who is said to have got the idea of them from Naples.

In the eighteenth century they were as common in London as cabs are today, and there were at least 10,000 licensed chairmen who were plying with their sedans for hire. Today they have altogether disappeared from the streets, but are still to be found in some of the houses of the great nobility. Thus, the Duke of Fife, the Duke of Westminster, the Duke of Devonshire, the Duke of Norfolk and Lord Derby all have old sedan chairs in the halls of their London mansions for the comfort and use of the day hall porter and of the night footman. Others, again, use sedan chairs for elevators. When at rest in the hall they appear to be merely ordinary sedan chairs. They are worked by means of invisible hydraulic rams, and the guides are concealed in the stairway. Those who use them touch a spring as soon as they have entered the chair, close the door, and then it ascends slowly. It is a very clever contrivance, and one is sometimes tempted to imagine what the feelings of one of the hard-drinking chairmen of the eighteenth century would have been to see a sedan chair thus suddenly flying upward toward the sky line without any visible means of propulsion.

COMES TO AMERICA TO MARRY.

Sixteen years ago on the top of St. Michael's Mount on the estate of Lord St. Levin, Penzance, England, a little 10-year-old girl slapped a lad on the cheek for trying to kiss her. He had been dared by his companions, and they laughed when the little girl repulsed him. Soon after the incident he sailed for America and settled in the mining district of Bodie, Mono County, Cal. He often thought of his humiliation, and seemed to feel the sting on his cheek whenever the incident occurred to him.

He made much money in the mines and last year when he visited Penzance he was introduced to a young woman at Gulval. They talked of the weather and the beauties of California, and by degrees the great mountains of the Sierra Nevada, snowclad the year round, became an absorbing topic. The young woman wondered if they were much higher than St. Michael's Mount. He said they were, but he had almost forgotten what that mountain looked like for he had not seen it for fifteen years. He confided to her how he hated to think of the place because a young and pretty girl had struck him in the face for attempting to kiss her.

The young woman asked him many questions to prove that he was telling the truth, and then blushingly admitted that she was the maiden who slapped him. Both agreed that it was a silly affair and unconsciously they found themselves making apologies.

She thought he was a much finer fellow now than he was 15 years ago, and he must certainly be living in a heavenly country, away out in California. There were many meetings in the month he remained at Penzance, and before he left there he asked her to marry him, that he might take her to God's own country in the West. He suggested that they marry on St. Michael's Mount, where they first met, but she insisted on waiting a year. He explained that he could not come back in a year, but she told him that she would join him in California, and suggested that they be married on the top of a high peak of the Sierra Nevadas.

The young woman, who kept her word, has arrived in this country. Her name is Miss Lillie Edith Berryman, and she is now on her way to the West. On landing she received a telegram from Thomas Penzance Nicholls, her fiance, whose face she slapped 16 years ago, saying that he would meet her at Reno, Nev.

Miss Berryman, who is the daughter of an English mining engineer, is 26 years old, and bears a striking resemblance to Mrs. William Ellis Corey, wife of the president of the Steel Trust. She was greatly annoyed on the trip from Southampton, because the passengers frequently asked her if she were not Mabel Gilman returning to New York incognito.

THE CRAZE FOR PEARL HUNTING

[T. P. Giddings in Outing.]

Twenty years ago a pearl craze started in Wisconsin. Every one dug clams. Mills stopped and the water was drawn from the mill ponds that the people might get mussels more easily. Previous to 1895, according to the government report, $300,000 worth of pearls were found in Wisconsin, Sugar river alone yielding $10,000 worth before becoming exhausted. At that time river pearls were not valued as highly as "Orientals," but now they are eagerly bought by jewellers. Several years ago button factories were established at various points on the Mississippi river. Men collected clams and sold the shells to these factories to be made into pearl buttons. Some pearls were found, and another craze started. Men flocked to the river from all walks of life. White men, red men, black men, brown men and women, all came, though after a month of sun, wind and river-water coffee, racial characteristics were not conspicuous.

In the summer of 1902 it was said that 50,000 men were clamming on the Mississippi and its tributaries. In the spring of the next year the rush was even greater, but this did not last long. Owing to the overfishing of the previous season the market was already overstocked and the price of shells had dropped so low that by July comparatively few boats were at work. Many enormous beds that were thought inexhaustible had given out, the shell buyers rejected so many shells (only about a quarter of those caught were salable even at the low prices then prevailing) that in the latter part of the season the river was almost deserted.

TORTURING PAIN.

Half This Man's Sufferings Would Have Killed Many a Person, But Doan's Cured Him.

Thousands of grateful people are telling every day how Doan's Kidney Pills cured them of distressing and dangerous kidney and bladder troubles.

Yet other thousands are suffering every day from these same ills. Why? They are either very negligent or very skeptical. Neglect of kidney disorders leads to dropsy, diabetes, Bright's disease and other fatal diseases.

Sincere, honest testimony like the following should convince every skeptic.

A. C. Sprague, stock dealer, of Normal, Ill., writes: "For two whole years I was doing nothing but buying medicines to cure my kidneys. I do not think that any man ever suffered as I did and lived. The pain in my back was so bad that I could not sleep at night. I could not ride a horse and sometimes was unable even to ride in a car. My condition was critical when I sent for Doan's Kidney Pills. I used three boxes and they cured me. Now I can go anywhere and do as much as anybody. I sleep well and feel no discomfort at all."

A. C. SPRAGUE

A FREE TRIAL of this great kidney medicine which cured Mr. Sprague will be mailed on application to any part of the United States. Address Foster-Milburn Co., Buffalo, N. Y. Sold by all dealers; price fifty cents per box.

M. BIESEL,

Embroideries, Stamped Goods

And all Materials, Yarns, Wool, Hand Made, Knit and Crochet Goods, Toys Dolls, Notions, Stamping, Pointing and Plaiting. Beads.

160 BELLEVUE AVENUE.

THE BIBLE SAYS.

A MEXICAN MERGER.

Central and National Roads to Combine, with $460,000,000 Capital.

MEXICO CITY, Mexico, July 6.—Arrangements effecting a merger of the Mexican Central and the National railroad lines of Mexico were published today in the Diario Official. The Mexican Limited Liabilities Stock Company is to be organized, with the Mexican government and the shareholders of the Mexican Central and the National lines as incorporators. The company is to be known as the National Railways of Mexico, and its legal residence will be Mexico City.

The initial issue of capital is to be $460,000,000 Mexican—$60,000,000 of first preferred stock, $250,000,000 of second preferred and $150,000,000 of ordinary stock. The government holds a majority of the stock. An issue of preferred mortage bonds not to exceed $460,000,000 Mexican will carry 4½ per cent interest. Redemption is to commence in 1917 and will be completed in 1957. Central 4 per cent mortgage bonds not to exceed $372,000,000 Mexican also are to be issued. Redemption will commence in 1937 and will be completed in 1977. The issue of general mortgage bonds is guaranteed by the Mexican government.

GENERAL SHAFTER HONORED,

Name Bestowed on New Military Post Near Honolulu, Hawaii.

WASHINGTON, July 6.—By a formal order issued from the War Department, the memory of the late Major General Shafter, who commanded the American troops in Cuba during the Spanish war, has been honored by bestowing his names upon the new military post on the Kahauiki near Honolulu, Hawaiian islands.

MONEY FOR MASSES RETURNED.

French Catholics Recover Property Bequeathed to the Church.

PARIS, July 6.—A number of suits have been brought in France by the Catholics to recover property bequeathed to the church for the specific purpose of saying masses for the repose of the souls of dead persons. The decisions of the court thus far have invariably been in favor of the claimants, on the ground that the law of separation rendered the execution of the legacies impossible.

At Quimper a donation of several thousand francs for masses for the repose of the soul of the testator were recovered by his heirs, and at St. Amant property bequeathed in 1850 for a similar purpose was ordered restored.

At Civray the municipality was required to restore certain property bequeathed to it for the girls' seminary. The government is not opposing these suits.

FOR NATIONAL CEMETERIES.

Contract for Supply of Headstones Given to Lee Marble Company.

WASHINGTON, July 6.—The quartermaster general's office today awarded to the Lee Marble Company of Lee, Mass., the contract for the annual supply of marble headstones for erection in the national cemeteries. The contract is for 12,000 stones at $2.20 each. This contract has been held for several years past by Senator Proctor's Marble Company.

COAL AND WOOD.

COAL ! COAL !

LEHIGH,
LYKENS VALE,
SCRANTON,
WILKESBARRE,

Furnace, Egg, Stove and Chestnut sizes for family use.

POCAHONTAS AND CUMBERLAND.

For steam purposes and blacksmith's use.

CANNEL FOR OPEN GRATE.

WOOD! WOOD!

Southern Pine, Hickory, Oak, Maple, and Eastern Pine, prepared as required.

PINNIGER & MANCHESTER CO.

Perry Mill Wharf,
341 Thames Street.

Telephone 144.

D. J. SULLIVAN & CO.,

508 Thames St., Tel. 575.

DEALERS IN

Old Co's Lehigh, Egg and Furnace
Lykens Valley stove,
Wilkesbarre and Lorberry

COAL

ALL SIZES.

Oak, Hickory and Pine Wood.

WILKESBARRE,

Lorberry, Lehigh,
and Lykens Valley

COAL

IN ALL SIZES.

Hickory, Oak and Pine Wood.

Newport Coal CO.,

SUCCESSORS TO

Gardiner B. Reynolds Co.,

OPPO. POSTOFFICE.

Telephone 222.

CLOTHING.

House, Coach and Stable Liveries

Of every description made to order at short notice.

OTTO,

244 Thames St

I am showing a complete line of Spring and Summer Woolens which we make up in the latest fashions. Our prices are moderate when good material and workmanship are considered.

NEIL McLENNAN,

200 Thames Street.

IMPORTED PRINTS

French and English.

Call and examine our Collection

Wiseman

112 BELLEVUE AVENUE.

NEW PERFECTION Wick Blue Flame Oil Cook-Stove

Ideal for Summer cooking. Cuts fuel expense in two. Saves labor. Gives clean, quick results. Three sizes. Fully warranted.

STANDARD OIL CO. of New York (Incorporated)

THE NEWPORT JOURNAL AND WEEKLY NEWS.

138 Bellevue Ave.

F. L. ZIEGLER,

Florist and Decorator,

18 Broadway.

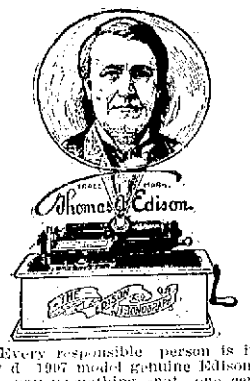

Mr. Edison says:

"I want to see a Phonograph in every American home.

For the phonograph, as the reader may know, is the wizard's hobby. His telephone and telegraph inventions have passed into the hands of big stock companies, but the phonograph remains Mr. Edison's own. He has worked over it continuously, so that today the new improved 1907 model genuine Edison phonograph is a perfect musical instrument. You cannot realize its superiority until you have tried it yourself in your own home.

FREE TRIAL.

Every responsible person is invited to a free trial of the new style improved 1907 model genuine Edison phonograph. Free trial means free trial. You pay us nothing—not one cent—no C. O. D. either. You take the instrument to your home and play all the beautiful Edison records—stirring band records, the most laughable comic recitations, the latest songs, and up-to-the-minute hits. Let your family and friends hear the machine laugh, sing, talk, play—then decide. If you wish, return outfit at our expense.

If you are more than pleased, if you decide to keep this king of entertainers—and we know you will—you have the choice of sending cash in full for the outfit or paying on the easiest possible payments—and the outfit bought on time costs you as little as if you paid cash in full.

$2.00 a month now buys a genuine 1907 model Edison outfit, including one dozen highly finished genuine Edison records. The finest improved 1907 model Edison outfit, only $3.50 a month. And at rock-bottom price, no matter whether you send the cash in full or pay on our easiest terms. Surprising rock-bottom prices on the finest improved Edison outfits—one third and one fourth the price of inferior imitations. Send today for latest Edison Catalogues and Outfits.

OPEN EVENINGS. **W. A. MAHER.** TEL. 971

13 FAREWELL STREET.

WE HAVE OUR SAMPLE INDIAN.

Call in and see it and don't forget we are as low as any on good repairs.

Batteries, Oils, Spark Plugs, etc., always on hand at -

J R CHASE' 115 Bellevue Ave.

Where is First Beach Land Co's Land?

It is TRAVERSED by PURGATORY ROAD, TUCKERMAN, WOLCOTT, ALLSTON, ELLERY, EASTON, KANE, AQUIDNECK and NEWPORT AVENUES and RESERVOIR ROAD.

THE LOTS are just beyond NEWPORT'S FIRST BATHING BEACH.

Lots $150 to $300

6,000 to 20,000 sq.ft.

LAND SALE

Will take place upon the above property

July 9, 1907,

CONDUCTED BY

$25 Down, $5 Monthly

No Interest. No Taxes.

EDWARD T. HARRINGTON CO.,

293 Washington Street, Boston.

SALESMEN representing us may be found at our office on **PURGATORY ROAD** Wearing **BADGES** of the **CORPORATION.**

THE NEWPORT MILITARY BAND

WILL PARADE the streets of the **CITY**, forming at the station on the arrival of the morning train from Boston, giving a **BAND CONCERT** upon the **GROUNDS** during the day.

TO THE CITIZENS OF NEWPORT,

And the Business Men in Particular:

We call your SPECIAL ATTENTION to this LAND SALE, which will bring MANY HUNDRED people to Newport, some as permanent, and others as summer residents, whose patronage will be no small item. We ask for your hearty SUPPORT in this enterprise, confident that when we are selling land for LESS than 25c. ON A DOLLAR of its INTRINSIC VALUE, that you can RECOMMEND to any and all your friends that the PURCHASE of a LOT or LOTS will be a SURE and SAFE INVESTMENT.

SITUATIONS WANTED.

WANTED—Situation by experienced Swedish cook; also ladies' maid, parlor maid, chambermaid, first-class waitress; also butler, second man and coachman. All with best of recommendations. Apply at Mrs. Bergh-man's Employment office, 115 John street.

WANTED—Situation by competent chambermaid; would do some laundry work if required. Best personal references. Apply 40 East Bowery street.

WANTED—Situation by good cook. Address 82 Williams street.

GOVERNESS—Experienced French reading governess desires morning and afternoon engagements. Highest of references. Address Mlle. Rose Zuberano, 258 West 14th street, New York, N. Y.

WANTED—Position as housekeeper by middle-aged lady in a widower's family, or would cook in a small private family. Address Frances L. Tefft, General Delivery, Newport, R. I.

WANTED—Young lady wishes position as stenographer, with Smith Premier Machine. Address 117 Touro street.

WANTED—Woman would like work by day or hour. Address Box 57, Daily News Office.

COMPETENT DRESSMAKER wishes to get work by the day or week. Call or write to 11 Annandale road.

COOK—First-class Swedish cook to go out by day, week or month; New York references. Upper bell, 72 Division street.

WANTED—Situation by an experienced chambermaid; is a good sewer. Best of references. Address Box 59, Daily News Office.

CHAUFFEUR—Young man wishes steady position. Good mechanic. Honest and sober. References. C. H. Ellison, 41 Franklin street, city.

WANTED—Position by a young nurse to take care invalid. Address Box 21, Daily News Office.

HELP WANTED

WANTED—Colored girl for general housework; no washing. Apply between 7:30 and 9 P. M., at 58 Cranston avenue.

WANTED—Lady bookkeeper; one who has had experience in a market. Good wages. Address Box 35, Daily News Office.

WANTED—Young girl to wash dishes and help around house. H. F. Rooney, 251 Thames street.

WANTED—By a firm of brokers in Goldfield, Nevada, a representative in Newport to handle mining stock of successful companies in Goldfield. For full particulars address Box 61, Daily News Office.

WANTED—Agents in each village and town to take orders for our perfumes, toilet articles, etc. Big sellers. 30 per cent commission. Any woman can make money during spare time selling to her friends. For particulars, write Royal Perfume Company, Post-office Box 599, Fall River, Mass.

WANTED—For a market, good smart boy to drive wagon; one who understands the care of horses and is willing and obliging. Address Box H, Daily News Office.

WANTED—A strong woman for general housework; good plain cook; no laundry work. Address Box 25, Daily News Office.

WANTED—A Swedish girl for general housework. Address Box 48, Daily News Office.

HOUSEKEEPER wanted. Apply by letter to R. W. Curry, 47 Washington street.

GENERAL WANTS.

LOST—Thursday night, on Bellevue avenue, between Old Beach road and Mill street, black purse containing bills and change. Finder please return to 191 Broadway and receive reward.

WANTED—Young men and women to study Stenography, Typewriting, Bookkeeping, etc. Special rates of tuition offered for July. Day and evening classes. Alice C. Maloney, 13 Calvert street. Tel. 1140.

WANTED—The use of a good piano for about two months. Apply to or address 345 Spring street.

FOR RENT, ROOMS AND BOARD

TO LET—Furnished room for light housekeeping. Address Box 34, Daily News Office.

TO LET—Furnished rooms, with bath, for light housekeeping; or with board if desired. Call at 7 Meikle avenue, opposite Morton Park.

TO LET—Cottage 7 Tyler street, with all modern improvements. Apply Thomas F. Nunn, 521 Spring street. Tel. 1339.

TO LET—Cottage 21 Anthony street, for small family. Inquire on premises.

TO RENT Furnished rooms for gentlemen. Bath, telephone; central location. Address Box 51, Daily News Office.

FOR RENT—Cottage fully furnished, for two months; to desirable party only; good locality. Address 7½ Mann avenue.

FOR RENT—Photographic Studio on third floor of 202 Thames street. Apply to Dr. Floyd N. Rogers, 81 Pelham street.

TO LET—Furnished room, with board; ground floor, suitable for business. Apply 40 Corne street.

The Mumford Cottage,
41 SCHOOL STREET.
Rooms With or Without Board.

TO LET—Upper tenement, 8 Pleasant street; 6 rooms and bath with 4 rooms 3d floor. Apply Mrs. E. J. Barker, 242 Broadway.

TO LET—Cottage 6 Channing street. Possession given June 1. Price $25 per month. Apply A. P. Bryant, 27 Clarke street.

FOR RENTAL—From June first, that new and cozy cottage number 44 Friendship street, finely located; modern improvements. Apply to A. C. Landers, Postoffice.

Rooms, With or Without Board,
AT THE MISSES HAZARD,
84 Rhode Island Avenue.

EMPLOYMENT OFFICES.

Employment Office.
MRS. M. A. ROSS,
Successor to the late Mrs. Knutson.
541 Spring street, cor. Narragansett Avenue.
This business will be continued in the future on the same approved system and extensive scale as in the past. First-class help can be found at this office.
Telephone 108.

EMPLOYMENT BUREAU.
Mrs. N. McMahon,
Telephone 945.
Patrons supplied at short notice with competent male or female help. Care and attention given to references. Removed from 22 to 19 John Street.

MRS. HODGSON,
INTELLIGENCE OFFICE,
Telephone 733.
54 Broadway. Opposite City Hall

The Newport Journal
AND WEEKLY NEWS.
Is especially adapted for mailing.

DUTCH STRIKERS GROWING WARLIKE

Cavalry and Police Protect Work on Steamers.

Ironclads Patrol River and Guard Port of Rotterdam.

ROTTERDAM, Holland, July 8.—The attitude of the dock laborers who struck against the use of elevators in unloading grain ships is increasingly militant. Attacks on the men who refused to join the movement are so frequent, and threats to damage shipping and other property are so persistent, that a large force of cavalry has been posted on the quays, and police patrols have been ordered out for the protection of steamers while loading and unloading.

Ironclad Piethein is patrolling the river Meuse, ironclad Reinier Klaeszen is guarding the port, and cruiser Noord Brabant will arrive here tomorrow.

MAKE SECOND ICELAND TRIP.

England's King and Queen Will Visit the Dublin Exhibition.

LONDON, July 8.—King Edward and Queen Alexandra started today for Ireland, the second visit since their accession. On the way their majesties will spend tomorrow at Bangor and lay the foundation stone of the University of North Wales. The royal yacht is awaiting the party at Holy Head and will convey them to Kingstown, where the King and Queen will arrive during the morning of July 10. One of the special objects of the King's present trip is to visit the Dublin exhibition.

RECOUPING BANK OF FRANCE.

American Gold Exports to Continue Till Demands Are Satisfied.

NEW YORK, July 8.—The export of gold to France, which has been in progress since early in May, was continued today by the engagement by Lazard Freres of $1,250,000 and by Goldman, Sachs & Co. of $500,000 for shipment to Paris tomorrow. This exportation of gold is attributed by exchange experts to the attempt of the Bank of France to restiperate its gold reserve, which has been lessened by the withdrawal of Russian deposits from France. A year ago the reserve of the Bank of France was about $585,000,000, but at present it is about $30,000,000 less than that amount. Since April France has taken about $22,000,000 from America, while $3,000,000 has gone to London and $1,000,000 to Holland.

New York exchange houses express the opinion that the movement of gold from this country to France is likely to continue until the demands of the Bank of France are satisfied, as that institution is making the shipment of gold profitable by paying interest on it while in transit across the ocean. Having once re-established its reserve at the figure desired, the Bank of France will probably discontinue such interest and the shipments will stop.

NOT A CANDIDATE YET.

Jesse R. Grant's Decision in Presidential Race Depends on Trip.

CHICAGO, July 8.—A despatch to the Tribune from St. Louis says: Jesse R. Grant of New York, a son of General Ulysses S. Grant, and H. H. Childers, formerly in charge of the department of speakers of the Democratic national committee, arrived here last night from New York, and are making their headquarters at the Southern Hotel.

Mr. Grant has been mentioned as a possible candidate for the Presidency on the Democratic ticket. In speaking of the coming tour, which begins here, he said: "You can hardly call me a candidate for the Presidency yet, and it remains to be seen whether or not I ever shall be. My decision in regard to the race depends upon the results of my trip. At present I would not care to enter into any political discussion, but, like most people today, I believe there should be some revision of the tariff and regulation of the trusts."

An Event That Means Much to Piano Buyers.

Hallet & Davis great manufacturer's factory piano sale, second of its kind in this state, and

FINE PIANOS ARE GOING FAST AT GREAT PRICE REDUCTIONS.

Extremely easy terms offered to all. 'Twill pay to get your piano or piano player now, save a heretofore impossible sum of money, and pay on terms convenient to you.

Piano Buyers Anticipating a Piano Have a Life-Time Chance.

Sale Opened Saturday, July 6,

At 12 Noon.

Store open every night during this two-weeks' sale.

The news of this great piano sale is sure to create a furore among piano buyers. Don't forget the advantages of coming early and inspecting the full stock, and seeing for yourself the great reductions. Every instrument is plainly tagged, showing both prices—official and manufacturer's price.

If you have been looking for a bargain in one of the good old reliable pianos or even one of the best medium pianos and have been putting the matter off on account of the price, and terms, or for any other reason, you will have during the next two weeks the best opportunity ever presented to gratify your wishes, and furnish the home and family with a beautiful piano at lower prices and on easier terms than you ever dreamed of seeing.

What This Sale Means to You and to Us.

To you the saving of from $75 to $200 on a piano. To us the immediate introduction of Hallet & Davis, Kimball and Conway pianos and the rest of our line of pianos, piano players and player pianos.

We have filled our Newport store with instruments and intend to sell every one within two weeks. To do this we have made this novel plan of manufacturer's cost selling, something new and presenting an unquestionable saving.

Here is the Plan

We have marked every instrument at the manufacturer's cost, and this enables you to buy a piano just the same as if you were in the business and bought thousands of dollars worth of instruments of us in a year. We have been manufacuring leading pianos for 67 years, and our plan of selling is the lowest retail price known, so is our cost of manufacture lower in proportion. All this experience is to your extra advantage.

World Famous Makes.

Besides the Hallet & Davis pianos, we will include our entire line. Kimball pianos (made by the richest piano house in the world) Conway, Bowen and Wellman. Best makes of piano players, and player piano.

You must see.

The Pianos and Cut Prices

to appreciate just what this sale means.

We cannot quote prices here on everything, having space for but a few, but as an example we will sell pianos sold the world over for from $275 to $325, for $187, $217, etc. Elegant mahogany upright pianos quoted by all dealers for $250, our price $167. $350 and $450 pianos will be marked at this sale at $237 and $268. Terms of sale $15 to $25 cash, balance payable monthly.

Then there are handsome uprights in splendid good makes worth from $350 to $400. They are marked to close at $190 to $248. Terms to suit you, $10 to $20 down; $5, $7, or $10 monthly.

Many good, inexpensive uprights that are worth in a retail way $250 to $350; to be closed out as low as $125 to $227.

Come early as we only have 36 pianos which will be absolutely sold out in the next ten days. Bring a deposit with you as no instrument will be reserved at this sale. Remember you are buying direct of the manufacturer at manufacturer's cost. Every instrument sold will be guaranteed by us.

Store Open Evenings.

For the accommodation of those who cannot well call during the day, we are going to keep the store open every evening during this two weeks' sale until 9 p. m.

Remember these prices are good for two weeks only so attend the sale early, and secure the choicest bargains.

Out of Town People Should Call.

People can afford to come a long distance to this sale, if an instrument is needed for the home.

If you cannot call, write at once stating plainly what prices you wish to pay and the terms, and we will mail full description of piano to suit your needs.

HALLET & DAVIS PIANO CO

131-133 Thames Street.
Telephone 707.

A Change Of Account.

If, for any reason, you contemplate a change or division of account, we shall be pleased to hear from you.

Our facilities are exceptionally good, and we believe we can handle your business to your satisfaction.

NATIONAL EXCHANGE BANK,

38 Washington Square.

LOST AND FOUND.

LOST—Thursday night, on Bellevue avenue, between Old Beach road and Mill street, black purse containing bills and change. Finder please return to 191 Broadway and receive reward.

LOST—Evening of July 4, in Touro Park, a lady's blue leather bag, containing a gold watch and private papers. Suitable reward if returned to Mrs. George McCollum, at "The Robinson," Catherine street.

IF the party who found watch at Sea View marked P. D. W. will return it to 25 Bell street they will be rewarded.

LOST—Last night, on Bellevue avenue, between Old Beach road and Mill street, black purse containing bill and change. Finder please return to 191 Broadway and receive reward.

FOUND—On Harrison avenue, near Fort Adams, on July 5, a black satin clog. The owner may receive the same by paying for this advertisement. Address Box 51, Daily News Office.

FOUND—Sum of money. Owner may have same by proving property and paying charges. Call 20 Edward street.

SPRING WATER.
The Ochee Spring Water from Johnston, R. I.
Highly recommended for invalids, owing to its mineral qualities.
HUGH CORRIGAN,
Tel. 1421. Newport Agent

The Newport Journal
AND WEEKLY NEWS.
Is especially adapted to mailing.

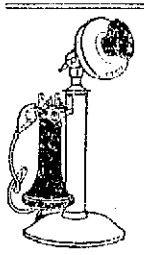

STORMS

Do not deter telephone shoppers. All large stores are equipped to handle telephone orders. Try shopping by telephone.

Providence Telephone Co.

CONTRACT DEPT. 142 SPRING STREET.

C. MASPERO'S

Some people think they cannot take Olive Oil on their salads because it doesn't agree with them. If all such people will try Maspero's Extra Fine

Pure Olive Oil

which is pure and sweet and easily digested and helps to digest other foods, they will find that they can take Olive Oil with their salads and enjoy them and that they will be in much better health for doing so. The trouble is with the kind of oil they have been trying—not with their digestion.

Packed in Cans and Bottles, Serial No. 5400

C. MASPERO, Importer, 333 Greenwich St., N. Y.
(Pure Food Specialist), Est. 1867.

For sale by James H. Drury & Co., Newport, Rhode Island.

The easiest and best way to develop your films is with the

Tank Developer,

From $2.50 to $6.

We also have a new stock of

TRIPODS from 70c. up to $6.

Developing and Printing Promptly Done.

GEO. H. CHASE, 33 & 35 Broadway 'Phone 644

Automobile Owners,

If you cannot get the

ATTENTION, CLEANLINESS and SUPPLIES

You want

Go to MORGAN'S GARAGE,

TELEPHONE 629. OLD BEACH ROAD

He keeps "most everything."

BASED ON QUALITY SOLD ALL OVER
CAPT. COTTON. 10¢
H. WEINER & SON CO., MAKERS, NEWPORT, R. I.

A Place of Safety.

Before going away on your summer vacation it is a matter of prudence to place your jewels, silverware, securities, bank books, and all other valuables in a place of safety. The strong vaults of the Newport Trust Company give absolute protection against fire and thieves, and the cost is so moderate that you cannot afford to be without it.

SAFE DEPOSIT BOXES TO RENT,
$5 AND UP PER YEAR.

NEWPORT TRUST COMPANY,

303 Thames Street,
Newport, R. I.
Branch 164 Bellevue Avenue.

DIVIDEND NO. 80.

A semi-annual dividend at the rate of

SIX PER CENT

per annum will be paid to the stockholders of this bank

JULY 1, 1907.

This makes total

DIVIDENDS AMOUNTING TO

$601,886.25

PAID TO OUR STOCKHOLDERS

since the Nationalization of the

AQUIDNECK NATIONAL BANK.

MASSAGE AND CHIROPODISTS.

LADIES.

Manicure, 50c. Marcel Wave, 75c.
Shampoo, 50c. Massage, 25c.

Parlors can be waited on at their residence or at

MRS. S. D. HAUSLER'S,
14 Milburn Court.

DR. E. C. HOLLOWAY,
CHIROPODIST and ELECTROLYSIAN Removing Nails, Hair, Moles, Warts removed (painless). Massage. Open evenings. Telephone 841-2. Office 79 Spring.

Manicure. Chiropody
HELEN A. MURRAY,
13 Pope Street.
Scalp-Massage, Children's Hair Cutting
Tel. 785.

Hot Weather is Here!

So are the

White Canvas Shoes.

We have them in Ladies', Misses' and Children's high or low cuts.

All sizes and all prices from 50c. up.

At RAMLOSE'S, 43 Thames St.

NEWPORT JOURNAL
AND WEEKLY NEWS.

FINANCIAL.

UNITED STATES RUBBER COMPANY. 32 Broadway, New York, July 5, 1907. The Board of Directors of the United States Rubber Company on the 27th day of June, 1907, declared, as of the first Thursday in July a quarterly dividend of Two Per Cent. on the First Preferred Stock (including all outstanding old "Preferred" Stock) and a quarterly dividend of One and One-Half Per Cent. on the Second Preferred Stock from the net earnings for the fiscal year beginning April 1st, 1907, to stockholders of record at 3 P. M. on Monday, July 15th, 1907, payable without closing the Transfer Books, July 31st, 1907. John J. Watson, Jr., Treasurer.

STOCKS and GRAIN.

It places you under no obligation, to get our quotations. Come in, or telephone 1820.

W. E. Watkins & Co.,
Established 1902.
AQUIDNECK BANK BLD'G,
290 Thames St., Corner Green.

New Jersey Mineral Co.

Franklyn Furnace, N. J.,

Today, shows $12.50.

July 10 will advance to $15.00.

Late advices from the Company say they will make a tremendous success of this proposition.

Soon the stock will be withdrawn from the market.

GEORGE A. PRITCHARD, Agent.
17 Clinton Avenue,
Newport.

BROWN BROTHERS & CO.,
New York.

BANKERS.

BROWN, SHIPLEY & CO.,
London.

ARCTIC ICE CO.,

DEALERS IN

Natural and Artificial

ICE.

Office Commercial Wharf.

HAMILTON,
WALTHAM AND ELGIN
WATCHES.

The same watch will keep good time with one person and not with another. Let me help you in selecting a time piece with a knowledge obtained by practical experience.

GLAZIER, 96 Spring St.

FINANCIAL.

NEW YORK, July 8, Wall Street—The stock market opened irregular, with Amalgamated Copper at 92⅞, American Locomotive 59½, American Smelting 122, Anaconda 60⅝, Atchison 92⅜, Brooklyn Transit 59⅜, Canadian Pacific 176, Colorado Fuel & Iron 33⅝, Erie 25⅝, Great Northern preferred 155, Missouri, Kansas & Texas 35, New York Central 114, Northern Pacific 131⅝, Norfolk & Western 76¼, Pennsylvania 125⅛, Reading 108½, Rock Island 22⅝, Southern Pacific 81⅝, St. Paul 134⅛, Union Pacific 142⅜, United States Steel 38⅞, United States Steel preferred 101.

11—The market did not adopt a definite upward tendency until well along in the hour when the persistent buying of St. Paul, the Hill stocks and Amalgamated Copper began to have a reassuring effect. Other leaders moved more narrowly and encountered selling orders after they had about made up their declines, which finally made the entire list sag at 11 o'clock.

Noon—Money on call easier at five per cent; prime mercantile paper 5½ @ 6 per cent. Union Pacific was lifted a small fraction above Saturday's closing, and then fell back to 1 below. The whole list included Southern Pacific, Atchison, New York Central, Pennsylvania, Reading, Illinois Central, Brooklyn Transit and Smelting, which lost 1 to 1¼; Northwestern 2½, and Mackay Companies, 2. There has been previous gains in United States Reduction preferred of 4½, Delaware & Hudson 1¾, Amalgamated Copper, Lead and Westinghouse Electric 1⅜ to 1½. Bonds were irregular.

[Furnished by W. E. Watkins & Co. Room 4, Aquidneck Bank, Bldg., 290 Thames Street.]

New York, July 8, 1907.

	Closing.
Am Car F Com	44
Am Sugar	123¾
Am Loco	58¾
Am Smelting	120¾
Am Wool	27½
Amalgamated	92⅝
Anaconda	60
Atchison	92
Atchison Pfd	92¾
Balto & Ohio	98⅝
Bklyn R T	58⅝
Can. Pac	175
Can South'n	65⅛
C. C. C. & St. L.	68
Con. Lea	24⅛
Ches. & O.	35⅝
Col. So.	25¾
Col. Fuel	33⅛
Chi. Gt. W.	11⅛
Chi. M. & St. P.	134⅜
Chi R. I.	21¾
Con. Gas	121½
Del. & Hud.	172
Erie	25⅝
Erie 1st.	61
Erie 2d	43¾
Gen. Elec.	159
Gt. North Pfd.	13
Int. Met.	17⅞
Int. Met. Pfd.	46⅛
Ill. Cen.	142¾
Louis. & Nash	117
Mex. Cen.	21¾
Mo. Pac.	77
Mo. K. T. Com.	34⅝
Mo. K. T. Pfd.	66¾
Nat. Lead	63⅛
N. Y. Cen.	113¾
Nor. & West.	76
Northwest	148
Nor. Pac.	131⅜
Ont. & W.	37⅛
Pac. Mail	28⅜
Penna.	124⅝
Peo. Gas	92¼
Pres. Steel	35⅜
Read.	107⅝
Rep. I. & S.	29
Rep. I. & S. Pfd.	84⅛
So. Pac.	80⅝
So. Ry.	20⅛
So. Ry. Pfd.	69
T C & I	141⅞
Texas Pac	30⅝
Union Pac	141⅛
W. U.	76

For Sale Cheap,
GOOD SECOND-HAND RUBBER TIRE VICTORIA.
Second-Hand GOVERNESS CART

WETHERELL,
Carriage Builder,
7 Sherman Street.

Sixty Years

In the refrigerator business is the record of the EDDY REFRIGERATOR. The result is the best refrigerator on the market today. EDDY REFRIGERATORS are not made of hard wood but of selected white pine. Repeated tests have shown that white pine is the best wood to retain the cold and that it will not warp. HARD WOOD WILL WARP.

EDDY REFRIGERATORS

Are not lined with porcelain, hence there is nothing about them to break or crack and retain odors. A full line of these famous refrigerators may be seen at

W. K. COVELL'S,

SOLE AGENT. 163 Thames Street.

Semi-Precious Stone Jewelry.

In variety and beauty of design, in skillful workmanship and in quality and matching of the stones, our Pendants and Brooches leave nothing to be desired. We have them in all forms and styles and all have the distinctive touch that comes from long experience in and a full knowledge of the art of selecting jewelry. Our stock pleases the most exacting and will bear the most critical examination. Our prices speak for themselves.

HERRMANN,
Jeweler and Silversmith.
204 THAMES ST.

Abram Almy Co.,
COAL
—AND
WOOD.
173 THAMES STREET.
TEL. 957.

Fresh Figs,
IN JUICE.
Large, Fancy Fruit, per jar 75c.
Pure Guava Jelly, very fancy, per jar, 35c.
Guava Jelly, packed in 1lb. boxes, 35c.
Guava Marmalade, 1lb. boxes, 35c.

Huyler's Specialties.
We have just received quite an assortment of Huyler's special packages.

Jas. H. Drury Co.,
243 & 245 Thames Street.

MUSHROOMS,
Muskmelons, Blackberries, Apricots, Peaches and Cherries.
BURLINGAME & CARRY

Pinard Cottages,
Newport, R. I.
One of the above very desirable and fully furnished cottages to rent for the ensuing season.
CAZEAU PINARD.
Newport Office: - Ward Avenue.

HOWARD,
Painting Contractor.
Best Work in Every Branch of the Business.
OFFICE 81 EVERETT STREET.

Our $25.00 Edison Outfit
Is the best value, and originated with us. Come today and see it. A payment of $1 will put this great outfit right in your home.
Barney's Music Store
154 Thames Street.

SPONGES.
Natural Sponge (cleaned) per oz. 35c
Bleached Bath Sponges 10c., 25c., 35c., 50c. and 75c
Bath and Pantry Sponges (unbleached) $1, $1.25, $1.50, $2 and $2.50.
Spanish Castile Soap, per cake, 10c
Spanish Castile Soap, per carton of 15 cakes, $1.25
F. P. GARRETTSON & CO.,
16 & 20 WASHINGTON SQUARE.

"Prompt Delivery"
With a consignment of new horses, just arrived, we are prepared to deliver all orders for COAL and WOOD PROMPTLY and IMMEDIATELY with the same attention as before the fire in our stables, that put us out of business for a few hours time. Send in your orders to the
PERRY BROS. COAL CO.

CAUGHT QUICKLY.

Daylight Robber Makes a Haul at Sullivan's, and Is Then Taken in Himself.

The Old City Hall Novelty Shop was up against the real thing Saturday when Henry W. Wheeler visited the place. He asked if the proprietor, Mr. Sullivan was in. Learning that he was not, he asked for a watering pot, which the clerk, Stephen D. Housler, went out for. Then Wheeler began work. He went behind the show case which stands directly back from the door and began to gather in watches, pearl-handled knives and anything that was within reach. The clerk spoiled his game by returning too promptly, but Wheeler produced a revolver and the clerk made his exit in record time.

Just outside the door he found Officer Wilcox and Wheeler's occupation as an open-air daylight shop robber came to a sudden close. He dropped two watches into a box, but he had two pocketbooks, a pearl-handled knife and some postal cards. He also had a bag, which he evidently intended to use as a receptacle for his pick-ups. He proved to be the pick-up himself, and when Officer Wilcox landed him in the police station he was locked up with two counts against him, carrying concealed weapons and larceny. He had a few dollars in his pocket.

The prisoner gave the name of Henry M. Wheeler, 240 Myrtle avenue, Brooklyn, and said he came up on the New York boat Friday night came here this morning by trolley from Fall River and put up at the Perry House where he left a dress suit case. Then he sallied out to Mr. Sullivan's and began to reduce his stock.

Wheeler was arranged before Judge Franklin Sunday morning on two charges, one for larceny and the other for carrying concealed weapons. He pleaded guilty to both and was sentenced on the charge of larceny to 90 days in the Providence County jail, and on the charge of carrying concealed weapons to 30 days additional in the same institution. He left this morning in charge of Inspector Grilith, to begin his sentence at Cranston.

POLICE NOTES.

James Stanyard and W. J. Mullen have each been fined $2 and costs for using profane language.

This morning Officer Wilcox arrested Oled King for assaulting Thomas Lucas May 18. King left town at the time, and when he returned was taken to the hospital for medical treatment and was discharged from there Saturday.

Joseph A. Curtin has been fined $10 and costs for fast driving.

LARNED HOLDS MIDDLE STATES CHAMPIONSHIP.

William A. Larned retained the middle states lawn tennis champion ship at Orange, N. J., Saturday, defeating R. D. Little, captain of last year's international team. Larned was careless and lost the opening set, as he appeared to hold Little too cheaply. After that he displayed more vigor finally beating Little, 3-6, 6-3, 6-2.

In the women's singles Miss Carrie B. Neely the Chicago girl, secured the title and cup which she lost one year ago to Miss Helen Homans, now Mrs. Marshall McLean, who defaulted the challenge match.

Because of a slight Elbess on the part of Chubier, the men' doubles, in which he paired with Larned, was defaulted to Little and Hackett.

A SONG REPERTOIRE.

The repertoire of story songs to be rendered by Bessie Wynn at the Freebody Park Theatre this week includes "Bessie and Her Little Brown Bear," "That's What the Rose Said to Me," "Tell Me," the French chanson, "Coal Man," and a timely parody, "Poor John D. Rockefeller". There are four vocal numbers in the act of the Six English Rocking Chair Girls, and Olga Lorraine is a singing comedienne, so that the programme this week will abound in singing.

DOG "FLAGS" TRAIN.

[Kansas City Journal.]

In Muskogee a negro who drives the street sweeper has a fine bird dog which walks ahead of the sweeper at night and carries a lighted lantern in his mouth. Recently as he was crossing the railroad track he stopped a minute to look back and see if the sweeper was coming. Being a dog of happy disposition, he wagged his tail, and incidentally his head wagged at the same time. The switching crew saw the light moving and stopped their train. It moved again, and they started, and this reverse motion was kept up for some time, until the engineer was exhausted in operating his reverse lever. He jumped off and ran back to see what the signals meant, and when he saw the cause of it he said something. It is needless to say that after this he will work only on signals that are given higher from the ground.

WELLMAN'S AIRSHIP AMERICA.

[Walter Wellman in McClure's.]

In seeking the North Pole in an airship it is no joke that we are playing with. The America is not plaything, no frolic. Semi-Rigid balloon built to run for a few hours as the wind blows, and then surrounded by a machine big and stout, steel muscled, full ribbed strong hearted built for war, for work, for endurance able to fight the winds that scourge the pole, and perhaps to defeat them. It is no light or frolic to say that this airship is born. It is gigantic. Its length is 183 feet and its greatest diameter 52.5 feet. The steel car underneath it is 115 feet long, and from the bottom of this car to the top of the gas reservoir the distance is 65 feet, the height of a four story house. The surface of the gas reservoir or balloon is 21,000 square feet, or more than half an acre, and the weight of the envelope of cotton silk and rubber is two tons.

When the ship gets out upon it I know she will embrace all told more than 20,000 pounds—10 tons—of material and cargo.

IN CAMP AT FORT ADAMS.

Batteries Make Good Showing in Target Practice.

Naval Y. M. C. A. Adds to Men's Comfort—Base Ball Games and Band Concerts for Diversion.

[Special correspondence of the News.]

In Camp, Fort Adams, R. I., July 6, 1907.

The quarterly sub-calibre target practice with the 12-inch mortars was completed today by Battery Greene, manned by the One Hundred and Seventeenth and One Hundred and Tenth companies, coast artillery, and Battery Edgerton, manned by the One Hundred and Second and Ninety-seventh companies coast artillery. The records of the firing show results which are highly satisfactory, and since the sub-calibre practice precedes the service practice, in which the regular service charges are used, and is practiced entirely to perfect the range finder crews and gun detachments in their duties, preparatory to the service of firing, good scores are expected in the service practice, which will probably begin the latter part of next week.

Mr. Garson, secretary of the Army and Navy Young Men's Christian Association, obtained permission from Colonel Howe to establish a branch in the post during the manoeuvres, and today pitched a large tent just between the two camps, which is equipped with a good assortment of reading matter and a generous supply of stationery. The association has grown so large now that few army camps are without their tent, and they are highly appreciated by the men for they afford a pleasant place for a man to spend many pleasant hours during his leisure in reading and writing letters.

A pleasant diversion was found late this afternoon in a game of ball between the Fort Greble team and a team composed of men of the One Hundred and Tenth and Fifty second companies. The game was thoroughly enjoyed by both the officers and men, this being the first that has been seen at the post since the troops went into camp, and was well played by both teams, there being few errors on either side. A number of double plays and sensational fielding kept the interest at a high pitch throughout the nine innings. The Seventh band was on the field and with their music completed the settings for a most enjoyable game. The Fort Greble team was victorious with a score of seven to five and returned to their camp highly elated over their success.

If the weather permits during the coming week many good games are expected between the different militia and regular organizations in camp, as the commanding officer has signified his desire for plenty of athletic sports during the manoeuvres.

Call to arms at 10:40 p. m. brought the men from beneath their blankets on the run and the batteries were reported ready for action just three minutes after the call sounded. None of the boats which have been designated to act as the enemy's fleet were out, and no shots were fired, as the night calls this week have been principally to drill the men in mounting their guns and stations quickly and get them ready for speedy work when the manoeuvres actually begin.

In Camp, Fort Adams, R. I., July 7, 1907.

The second regiment of Rhode Island Infantry arrived at Fort Adams at 1:20 P. M. Sunday. They came by rail to Newport and marched around the road to the fort, arriving there somewhat tired and covered with dust but when the Seventh United States Artillery band, which met them at the entrance to the reservation, struck up a lively march with the regulation cadence of 120 steps to the minute, they seemed to be filled with new life and finished the march with a creditable showing.

Upon arriving at the places assigned to them, they began the work of pitching their tents and with a little help from some of the regulars soon had them up. The kitchen tents were among the first to go up, for the appetites that their three mile march had created warned the cooks that the task of preparing supper would not be a light one. The tables at mess call, however, bore sufficient proof that the cooks had not been idle and groaned under the evidence that the commissary officers had performed their duties unstintingly.

Their first retreat in camp being over, they then filled their bed sacks with straw and those who felt most the irksome march and the work of making camp were soon lulled to sleep by the harmonious strains of string instruments and impromptu quartets which floated out from many of the tents.

A base ball game between the Training Station team and the post team composed of men of the One Hundred and Tenth and Fifty-second companies was enjoyed by a large number of the soldiers and some visitors from Newport. The batteries of both teams did good work and were well supported, which was shown by the score of five to three, the Training Station team winning.

The Second regiment at Adams mustered 25 officers and 347 men, including hospital and signal corps detachments. The First regiment arrived at Fort Greble, via trolley to Saunderstown, at 12:30 and mustered 23 officers and 311 men, including hospital and signal corps and the Springfield, Mass., band of 22 pieces. At possible this morning actual duty began. Not until then were they expected to become an actual part of the force garrisoning the two forts.

IN SOCIAL CIRCLES.

Saturday Mr. George B. DeForest gave a luncheon at Gooseberry Island and Mrs. J. J. Wysong and Mrs. Henry Symes Lohr luncheons at their cottages. Mrs. I. Goodwin Hobbs also gave a reception. Dinners were given Saturday night by Mrs. C. H. P. Gilbert, Mrs. William G. Roelker, Mrs. Alan Sands, Mrs. J. Low Harriman, Mrs. Louis Quentin Jones, Mrs. Edward J. Berwind and Mrs. James W. Gerard.

Yesterday Mrs. Stuyvesant Fish gave a luncheon. Last evening Mr. Paul Rainey gave a dinner at the Coats villa, followed by a minstrel entertainment, and dinners were also given by Mrs. W. G. Roelker, Mrs. Elisha Dyer, Jr., Mr. Moses Taylor Campbell and Mrs. E. R. Thomas.

MR. AND MRS. HARRY PAYNE WHITNEY TO GO ABROAD.

Mrs. Harry Payne Whitney returned last evening to New York, leaving her children at her Bellevue Avenue villa for the summer. Mr. and Mrs. Whitney will sail tomorrow for Europe. After brief stays in Paris and London, they will go to the end of the month to "Helsick Hall," their place in Yorkshire, for the opening of the grouse season during which they will entertain a succession of shooting parties, and where they will be joined by Miss Dorothy Whitney, who is now in Paris with Miss Beatrice Reid. Mr. and Mrs. Payne Whitney sailed last week for Europe.

"Bleak House," Ocean Avenue, Bought by Marsden J. Perry of Providence.

VICTORY FOR SEAMEN GUNNERS

Team from Torpedo Station Defeats the Y. M. C. A.

Wins the Game by Good All-Round Work—Married and Single Men Match Strength.

The Young Men's Christian Association and the Torpedo Station teams met Saturday afternoon for the second time this season. The meeting place was the old polo lot, the home stamping grounds of the Seamen Gunners, and the way they treated the Association team was "simply awful." Nineteen hits with a total of 22, eight stolen bases and 18 runs tell the tale. It was worse than a slaughter; it was a massacre of the base ball reputation of the Y. M. C. A. It was one of those things which will happen in base ball. Everything the Association players tried to do went wrong, and everything the Seamen Gunners tried went right. That is about all there was to it.

There was a big crowd in attendance, there being no other game, and the spectators expected to see a good exhibition. They did, on the part of the Seamen Gunners. At the start the Association team made a bluff which held for two full innings and made them seem like ball players. Moran, the first man up, reached home after a hit, a steal and two errors. Then for six consecutive innings the team did nothing that looked like scoring.

It was the third inning before the Seamen Gunners began. Then they started with three on three hits, three errors, a sacrifice and a squeeze play. They added two more in the fourth and then a shift was made and Clarke, whose arm was not in condition, gave way to Wessell, who was in luck in the first inning. The first man up reached first on a missed third strike; the second made a hit, the third flew out to Clarke who threw the first runner out at third, and the second man was thrown out stealing second.

There was loose ball playing in this inning but when the sixth came only the Seamen Gunners seemed to know how to play. They had acquired confidence and settled right in, knocking out hit after hit. The Y. M. C. A. contributed errors to correspond, and had it not been for Clarke the inning might be still on. He assisted in the first out by a good throw to the catcher, and made the other two by good catches. Then Butler went in and finished the game, without being finished himself. He did not mind a few runs and errors, because he knew they were due and took things easy.

It was in the eighth that McCreary, who had been pitching in good style, weakened and it looked as though the Y. M. C. A. might make the score look like that of a close cricket game, but the umpire intervened and calling some strikes that were clearly balls retired the side without the assistance of the pitcher. McCreary was again off in the ninth, but help from the umpire prevented the score from soaring.

It can not be imagined that the umpiring was all one-sided. A large part of it was good, but there were decisions on both sides that were far from right. Still it is fair to presume that the umpire was acting on things as he saw them. While he called many strikes on McCreary's pitching that looked dubious, he also gave seven bases on balls on his twirling.

It was not the umpiring; it was good all-round work by the Seamen Gunners and poor all-round work by the Y. M. C. A. which decided the game. Of those who did anything in the fielding line only Clarke and Wessell escaped without an error. All the others had something that went wrong, and McLyman had everything go wrong for him.

The Torpedo Station team played its usual fast, heavy game. They were in for all here was, and playing as usual a perfectly clean game simply smothered their opponents. The score:

Torpedo Station.

	a.	b.	r.	1b.	p. o.	a.	e.
Kemp, 2b.,	6	2	4	2	0	0	
Blake, C. f.,	6	3	2	1	1	1	
McCreary, p.,	4	1	2	1	2	0	
Ryan, 1b.,	5	2	4	8	1	0	
Dowd, c.,	5	2	1	11	1	3	
Higgins, s. s.,	3	3	1	1	4	1	
Boyer, 3b.,	5	1	1	2	3	0	
Evans, r. f.,	4	0	1	0	0	0	
Cutting, r. f.,	1	0	0	0	0	0	
Bishop, l. f.,	4	3	2	1	0	0	
Gaskins, l. f.,	1	1	1	0	0	0	
	44	18	19	27	12	5	

Young Men's Christian Association.

Moran, 2b.	3	2	2	1	1	1
McLyman, s. s., 1b., 1b.,	3	0	1	0	0	5
Clarke, p., lb., l.,	5	1	1	4	4	0
Kraus, c.,	5	1	1	4	3	2
Martin 2b.	4	1	2	2	4	2
Butler, 1b., p.,	4	0	0	7	1	2
Tanner, m., s.,	2	0	0	0	1	2
Rutledge, r. f.,	4	0	2	0	0	0
Wessell, lb., p.,	4	0	0	7	3	0
	31	5	9	23*	17	14

*Blake out, hit by batted ball.

Innings	1	2	3	4	5	6	7	8	9—
Torpedo Station	0	0	3	2	0	8	1	4	x—18
Y. M. C. A.	1	0	0	0	0	0	0	3	1—5

Two base hits—Dowd, Martin. Three base hit—Ryan. Sacrifice hits—McCreary; McLyman. Bases on balls—McCreary 7; Butler 1. Hit batter—Clarke. Struck out—By McCreary 12; by Clarke 2, Wessell 1, Butler 3. Wild pitches—Clarke, Wessell, Butler. Passed balls—Dowd 2; Kraus 4. Stolen bases—Torpedo Station 8; Young Men's Christian Association 6. Left on bases—Torpedo Station 5; Young Men's Christian Association 8. Double plays—Higgins—Kemp, McCreary—Ryan—Kemp; Clarke—Moran. Time, 1 hour, 55 minutes. Umpire—McLaughlin.

Before the game the Married and Single Men of the working force at the Torpedo Station had a game on the polo lot. It went only eight innings for the Seamen Gunners then thought they wanted the field, but eight was enough to show that the Married ones were "it" to the time of 22 to 18. Eagan and Wood did the battery work for the victors and Carr, Burns and Coffey for the losers.

THE FIRST PHOTOGRAPHER.

[Joseph K. Dixon in Book Magazine.]

Turn the key that opens the door of 63 years ago, and Louis Daguerre sits in his little Paris shop dreaming—dreamers have moved the world. He believed that he could reproduce and hold a shadow image on a silver plate. His persistence in this belief almost cost him a place in a padded cell. Not only Daguerre's wife, but one of the leading physicians of Paris, believed that a man with such "delusions" should forthwith be hurried to an insane asylum—only his successful achievements saved him from this sad fate.

How would the Parisians of Daguerre's day regard the photographic wonders of our day? The camera that is in operation that will give you a picture of the air waves following the flight of a bullet from a Maxim rifle, as well as the bullet that speeds toward its mark, of sound waves that vibrate melody in an organ tube of the mountains in the moon—the faraway stellar spaces beyond the reach of the most powerful telescope constructed by the genius of man.

AUCTION SALES.

By Thos. Burlingham, Auctioneer,
AQUIDNECK HALL,
THURSDAY, JULY 11, at 10 A. M.,
Large Sale of Furniture, etc.
THE BALANCE OF CHINA AND GLASS FROM 131 THAMES ST.
Inspection on Wednesday.

Auction! Auction!
AT 12 O'CLOCK NOON.
MONDAY, JULY 15, 1907,
On the Premises.
VALUABLE WATER FRONT PROPERTY
For Sale at Public Auction to Settle An Estate.
The Wm. H. Knowles place situate at the East Ferry foot of Narragansett Avenue in the Town of Jamestown, Rhode Island.
Desirable either for residential or commercial purposes.
The property comprises a two and one-half story dwelling with cellar and brick basement, about one quarter of an acre of land, two wharves, fine bathing beach and over one hundred bath houses.
Terms and conditions at place of sale.
Also one other piece of property containing ten thousand square feet of land with 2½ story dwelling suitable for a lodging house, tenement or a home.
AMOS L. PECKHAM, Auct'r.
By the heirs.

Heirs of George Bowen,
COAL.
Wood for Grate Fires.
4 Barrels Kindling for $1.
Fine Pea Brush.
Try one of our
Luminous Electric Heaters.
They are portable.
Always ready.
No smell or smoke.
You simply turn the switch and the heater does the rest.
If interested call Tel. 28
OLD COLONY STREET R'WAY CO.
Illuminating Dept.
449-455 THAMES ST.

THE
Attention of Masons and Builders
Is called to the fact that
Casks Suitable for Mixing-tubs, etc.,
A quantity of these commodious grain
Lime and General Barrels Wanted.
HENRY A. THORNIKE,
Cooperage, Bridge and Second streets.

Standing Grass and Oats
AT AUCTION.
Will be sold at Public Auction,
Tuesday, July 9, 1907,
AT 10 O'CLOCK A. M.,
On the Farm of John H. Manchester, Slate Hill, R. I.,
About 1½ acres of Standing Grass, and Tacks of Oats.
If rainy, next fair day. Terms cash.
JAMES A. TABER, Auctioneer.

The Newport Journal
AND WEEKLY NEWS.
Is especially adapted to mailing.

ROSS R. WINANS VILLA SOLD.

Marsden J. Perry Purchases "Bleak House" on Ocean Avenue for Summer Residence.

Marsden J. Perry of Providence has purchased the Ross R. Winans villa, "Bleak House," on Ocean avenue, and will probably occupy the property for the summer, within a few days.

"Bleak House" is of Elizabethan style of architecture, and is situated on the Ocean Drive, between Brenton's Point and Castle Hill, in a location upon the shore which commands an unbroken view of the entire entrance to Narragansett bay. It is one of the most picturesque cottages on the shore, being low and rambling in formation, with its piazzas on the water side overhanging the rocks.

The present residence is not the original "Bleak House," the first villa of that name on the site of the present one having been of wood and built by the late Thomas Winans, father of Mr. Ross R. Winans. The present "Bleak House" was built about 10 years ago and was occupied by its owner only a few years, Mr. Winans having for five or six years resided in Europe.

The sale of the estate was made through Frederick H. Paine. Mr. Perry has for some time past been contemplating the purchase of a summer home on the shores of Narragansett bay. He has been investigating several places which he thought of purchasing and when by chance this estate was brought to his notice he immediately came to Newport, and after a conference with Mr. Paine made preliminary arrangements for closing the deal. The price to be paid for "Bleak House" is not announced. The property, however, is taxed for $76,100.

BLOCK ISLAND HOTELS SOLD.

Spring House and Eureka Hotel Disposed Of by Auction At Mortgagee's Sale.

Two of the well known summer hotels on Block Island were sold at auction Saturday afternoon to satisfy the claims of the Island Savings Bank, the mortgagee. The hotels were the Spring House, which was built at a cost of $20,000 and went down under the hammer for $10,100, and the Eureka Hotel, which cost originally $12,000 and sold for $2,000.

The Spring House was bought by Ray Paine of Block Island after a spirited contest, Captain D. H. Dodge bidding up to $10,000. In addition to the sale of the hotel proper a small adjacent property, known as the Rose property, the annex and furniture, was bought in by the bank. The Rose property, consisting of a lot and cottage, sold for $700, and the annex and furniture for $1,500. The Eureka Hotel was bought in by the bank.

The Spring House is one of the largest and most prominently located hotels on the island, occupying a site on the apex of a hill overlooking the Atlantic Ocean and Dobbly Beach on the east shore. The Eureka House is located on another hill to the west of the Spring House, and is one of the oldest hotels on the island.

HOUSE FURNISHING GOODS

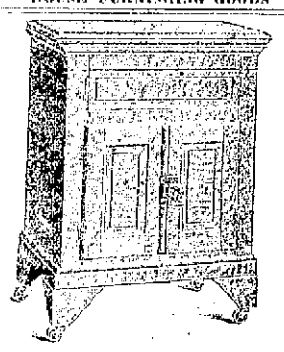

What Think You Now?
How many times yesterday you wished for one of these?
New DOMESTIC REFRIGERATORS
That we are selling for so little. You will need it soon and time again this summer just as much as yesterday.
DON'T DELAY. BUY NOW
Also a large line of
Screens, Screen Doors, Water Coolers, Oil and Gas Stoves.
ICE CREAM FREEZERS.
The kind we sell freeze in five minutes.
JAMES F. MARDEN,
'Phone 854.
NEXT TO POSTOFFICE

New Wall Paper
Our new stock is now complete, and we invite you to inspect the largest line of Wall Paper on show in the city. This line surpasses all previous efforts both in prices and designs.
JOSEPH GRAHAM,
INTERIOR DECORATOR.
Mayer Building. 68 & 70 Spring St.

W. F. Spingler,
Bellevue Avenue.
Furniture Re-covered,
Mattresses Made Over.

SEE OUR LINE OF
Lace and Muslin Curtains.
TAPESTRIES, LINENS, CRETONNES and VELOURS, TAFFETAS, VELVETS, etc.
The line is the finest we have ever shown.
J. W. Horton & Co.,
42 CHURCH STREET.
Upholstering and Furniture Repairing. Furniture Stored.

NEW BOOKS.
The Garden Month by Month,
By M. C. Sedgwick.
The Long Labrador Trail
Nimrod's Wife,
By Mrs. Seton.
Menu and Dinner Cards.
Address Books and
Fine Note Paper.
SIMON HART,
202 THAMES STREET.
Telephone 304.

The Automobile Blue Book
FOR 1907.
A Touring Guide to the best and most popular routes in the New England States.
CARR'S,
DAILY NEWS BUILDING.

THE LAPPIN STORE.
Waist Department
Overflowing with pretty
WAISTS
Of all descriptions.
It is a confirmed fact and an impossibility for one to leave this department without a purchase.
See this extraordinary value as a sample.

Waist $4.98.

SKIRTS.

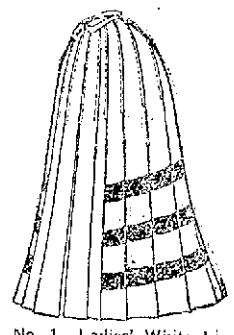

No. 1. Ladies' White Linen Skirt, nine gores, full flare style, trimmed with strappings of same material. The bottom of skirt has an extra full flare. Skirt is plaited as shown in illustration; made with a deep cordion plaited, easily laundered, measure, 23 to 30 inches, length of skirts, 42 and 44 inches. Our special price
$1.48

No. 2 Is a great seller; accordion plaited, easily laundered, made of imported rep and well worth $5.00. We are doing the business on account of the price,
$3.98
White Skirts very full from
$1.39 to $10

No. 3. Is a White Butcher's Linen Suit (Prince Chap) with full kilt skirt, for
$4.98
Great value.
Space is too small to describe the selections we have made this season.
—AT—
The Lappin Store,
147 THAMES STREET.
Agent for Staten Island Dye House.
Tel 343.
L. W. COUDRAY, Prop'r.